

# web2school

## REPORTS SYSTEM

### overview

Web2school offers more than 150 canned reports, individual State reports, and 3 levels of filtering. Users can target very specific data for display and output. Reports are based on Student Demographics, Attendance, Grade Reporting, Scheduling, Progress Reporting, Discipline, Health Records, Personnel, or Standards. Reports can be printed by individual student, grade level, the entire school, home-room, teacher, course, descriptive category or gender. All canned reports are in RTF format which can easily be opened/edited using MS Word. Options for custom reports are available through Jasper/iReports.

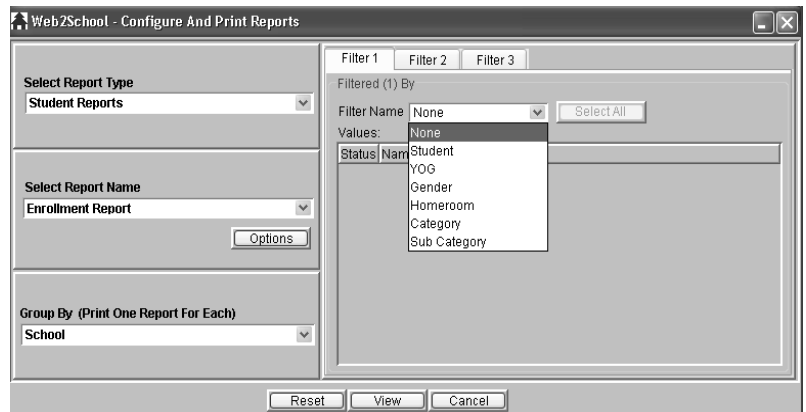

### special features

- ◇ Daily Attendance List
- ◇ Class Cuts List
- ◇ Attendance Threshold List
- ◇ Attendance Register
- ◇ Enrollment List
- ◇ Attendance Summaries
- ◇ Honor Roll List
- ◇ GPA/QPA List
- ◇ Grade Verification List
- ◇ Report Card
- ◇ Transcript
- ◇ Progress Report
- ◇ Course Request List
- ◇ Master Schedule
- ◇ Table of Teacher Schedules
- ◇ Scheduling Conflict List
- ◇ Scheduling Statistics
- ◇ Student Schedule Matrix
- ◇ Student Schedule
- ◇ Teacher Schedule
- ◇ Class Roster
- ◇ Student Disciplinary History
- ◇ Suspension Report
- ◇ Discipline Threshold Report
- ◇ Bus Utilization Report
- ◇ Rider Report
- ◇ Immunization Report
- ◇ Log of Health Office Visits
- ◇ Screening Reports
- ◇ Student Medication Report
- ◇ Selected State Reports
- ◇ Grade Threshold Reports

Call WGS 1-800-237-5530



WGS Demo School  
STUDENT LIST  
Date : 03/26/2004

<u>ID</u>	<u>NAME</u>	<u>YOG</u>	<u>SOC. SEC. NUM.</u>
3	ADAMS, JOHN	2006	890-09-9876
9	BAHR, ERIC	2005	388-72-9984
24	BENSAUDE, MIGUEL	2006	
8	BLEVINS, NANCY	2006	973-29-4842
30	Bahr, Ana	2004	
19	CONRADI, LYNLEY	2005	
28	FONTAINE, ALICE	2005	000-00-0000
16	GABLE, CLARK	2005	886-62-8476
14	IGLESIAS, JULIO	2005	829-47-8754
5	JONES, JULIETTE	2005	893-83-8383
22	JUSTICE, KEITH	2005	000-00-0000
26	KRINGLE, KRIS	2006	
11	LAFFER, LARRY	2006	298-34-7347
23	MCEVOY, KARLA	2005	000-00-0000
10	MILLER, MARIA	2005	837-48-3928
25	NORTON, ANNE	2006	998-87-7777
20	OROSZ, IMRE	2006	387-83-4738
13	PARKER, WANDA	2006	
18	PAYN, CINDY	2005	
6	RIDDEL, NILES	2006	235-99-8878
21	SMITH, ICHABOD	2006	
15	TAYLOR, ELIZABETH	2006	836-65-7366
4	WASHINGTON, MARTHA	2006	938-54-7298
17	WATERBURY, TRISHKA	2006	
12	XCHANG, HIEJUNG	2006	000-00-0000
27	YIN, SUZANNE	2006	000-00-0000
7	ZBAN, MATT	2005	823-76-2978

\*\* Total Records : 27 \*\*

WGS Demo School  
HOMEROOM LIST  
HOMEROOM :200  
Date : 03/26/2004

<u>ID</u>	<u>NAME</u>	<u>PARENTS NAME</u>	<u>STREET ADDRESS</u>	<u>CITY</u>	<u>ST</u>	<u>ZIP</u>	<u>TELEPHONE</u>
9	BAHR, ERIC	BAHR, KARL AND JOAN	285 SUSSEX ST.	YARMOUTH	ME	04096	(207) 984-7293
19	CONRADI, LYNLEY	CONRADI, SALLY	398 KELSO RD	BIDDEFORD	ME	04007	(207) 829-8476
28	FONTAINE, ALICE	FONTAINE, LOUIS	99 JOLIET ST.	BIDDEFORD	ME	04005	(207) 555-8383
16	GABLE, CLARK	GABLE, SILAS	1 PRESIDENTIAL DR	PORTLAND	ME	04108	(207) 984-9288
14	IGLESIAS, JULIO	IGLESIAS, JOSE	87 K ST	PORTLAND	ME	04100	(207) 572-7467
5	JONES, JULIETTE	JONES, JOSEPH	4141 L ST.	YARMOUTH	ME	04096	(207) 898-9000
23	MCEVOY, KARLA	MCEVOY, PORTER & JUNE	99J LINCOLN PLACE	PORTLAND	ME	04100	(207) 282-9392
10	MILLER, MARIA	MILLER, JOHN H.	5057 NEWCOMB RD.	YARMOUTH	ME	04096	(207) 474-3384

\*\* Total Records : 8 \*\*

WGS Demo School  
 ENROLLMENT REPORT - PAGE 1  
 Date : 03/26/2004

ID	NAME	HR	STREET ADDRESS	CITY	ST	PARENT OR GUARDIAN	TELEPHONE	DOB	AGE
9	BAHR, ERIC	200	285 SUSSEX ST.	YARMOUTH	ME	KARL AND JOAN BAHR	(207) 984-7293	01/04/1987	17/02
24	BENSAUDE, MIGUEL	100	858 CUL DE SAC DR	YARMOUTH	ME	FRANCISCO BENSAUDE	(207) 999-9999	02/27/1988	16/01
8	BLEVINS, NANCY	100	333 M ST.	BIDDEFORD	ME	JON & JANET BLEVINS	(207) 393-9482	03/06/1988	16/00
19	CONRADI, LYNLEY	200	398 KELSO RD	BIDDEFORD	ME	SALLY CONRADI	(207) 829-8476	04/10/1987	16/11
28	FONTAINE, ALICE	200	99 JOLIET ST.	BIDDEFORD	ME	LOUIS FONTAINE	(207) 555-8383	05/06/1987	16/10
16	GABLE, CLARK	200	1 PRESIDENTIAL DR	PORTLAND	ME	SILAS GABLE	(207) 984-9288	06/17/1987	16/09
14	IGLESIAS, JULIO	200	87 K ST	PORTLAND	ME	JOSE IGLESIAS	(207) 572-7467	07/30/1987	16/08
5	JONES, JULIETTE	200	4141 L ST.	YARMOUTH	ME	JOSEPH JONES	(207) 898-9000	08/02/1987	16/07
26	KRINGLE, KRIS	100	19 HORTON AVE	SACO	ME	BOB KRINGLE	(207) 774-9298	10/07/1988	15/05
11	LAFFER, LARRY	100	71 MEMORIAL DR	BIDDEFORD	ME	JANE LAFFER	(207) 388-4923	11/06/1988	15/04
23	MCEVOY, KARLA	200	99J LINCOLN PLACE	PORTLAND	ME	PORTER & JUNE MCEVOY	(207) 282-9392	12/17/1987	16/03
10	MILLER, MARIA	200	5057 NEWCOMB RD.	YARMOUTH	ME	JOHN H. MILLER	(207) 474-3384	01/04/1987	17/02
25	NORTON, ANNE	100	858 CUL DE SAC DR	YARMOUTH	ME	FRANCISCO BENSAUDE	(207) 999-9999	02/19/1988	16/01
20	OROSZ, IMRE	100	837 LAKEWOOD DR	PORTLAND	ME	MARGARITA OROSZ	(207) 394-0304	03/19/1988	16/00
13	PARKER, WANDA	100	5980 MERRIWEATHER ST	YARMOUTH	ME	HARRY T. PARKER	(207) 874-7994	04/22/1988	15/11
18	PAYN, CINDY	210	443 COUNTRY LANE	SACO	ME	GERALD PAYN	(207) 930-9347	05/12/1987	16/10
6	RIDDEL, NILES	100	1323 13TH ST	PORTLAND	ME	STEVE RIDDEL	(207) 993-9838	06/05/1988	15/09
21	SMITH, ICHABOD	100	33 WILLOW DR	YARMOUTH	ME	ALPHA SMITH	(207) 615-3774	07/10/1988	15/08
15	TAYLOR, ELIZABETH	100	34 WASHINGTON ST	YARMOUTH	ME	SUSAN RIFKY	(207) 792-8888	08/30/1988	15/07
4	WASHINGTON, MARTHA	120	1999 PERLEY ST.	YARMOUTH	ME	SALEM WASHINGTON	(207) 882-9988	09/16/1988	15/06
17	WATERBURY, TRISHKA	120	22224 ASCOT RD	YARMOUTH	ME	JOHN WATERBURY	(207) 164-9377	10/14/1988	15/05
27	YIN, SUZANNE	120	45 DALTON RD	PORTLAND	ME	CLAUDIA HUIG	(207) 399-3939	12/24/1988	15/03
7	ZBAN, MATT	210	233 TURNABOUT LN	SACO	ME	ERIC ZBAN	(207) 297-3928	01/01/1987	17/02

\*\* Total Records : 23 \*\*

WGS Demo School  
 ENROLLMENT REPORT - PAGE 2  
 Date : 03/26/2004

ID	NAME	YOG	HR	SEX	PLACE OF BIRTH	ST	ENT-1	W/D-1	ENT-2	W/D-2	ENT-3	W/D-3	ENT-4	W/D-4	ENT-5	W/D-5	ENT-6	W/D-6
3	ADAMS, JOHN	2006	200	M	PORTLAND	ME	08/26											
9	BAHR, ERIC	2005	200	M	BOW	NH	08/26											
24	BENSAUDE, MIGUEL	2006	100	M	RUMFORD	ME	08/26											
8	BLEVINS, NANCY	2006	100	F	PORTLAND	ME	08/26											
30	Bahr, Ana	2004		F														
19	CONRADI, LYNLEY	2005	200	F	BIDDEFORD	ME	08/26											
28	FONTAINE, ALICE	2005	200	F	LACONIA	NH	08/26											
16	GABLE, CLARK	2005	200	M	PORTLAND	ME	08/26											
14	IGLESIAS, JULIO	2005	200	M	CONCORD	NH	08/26											
5	JONES, JULIETTE	2005	200	F	YARMOUTH	ME	08/26											
22	JUSTICE, KEITH	2005	200	M	SYRACUSE	NY	08/26	10/23										
26	KRINGLE, KRIS	2006	100	M	PORTLAND	ME	08/26											
11	LAFFER, LARRY	2006	100	M	BIDDEFORD	ME	08/26											
23	MCEVOY, KARLA	2005	200	F	PORTLAND	ME	08/26											
10	MILLER, MARIA	2005	200	F	YARMOUTH	ME	08/26											
25	NORTON, ANNE	2006	100	F	BIDDEFORD	ME	08/26	12/05	02/03									
20	OROSZ, IMRE	2006	100	M	PORTLAND	ME	08/26											
13	PARKER, WANDA	2006	100	F	BOSTON	MA	08/26											
18	PAYN, CINDY	2005	210	F	PENACOOK	NH	08/26											
6	RIDDEL, NILES	2006	100	M	PORTLAND	ME	08/26											
21	SMITH, ICHABOD	2006	100	M	ALBANY	NY	08/26											
15	TAYLOR, ELIZABETH	2006	100	F	NEW BOSTON	NH	08/26											
4	WASHINGTON, MARTHA	2006	120	F	YARMOUTH	ME	08/26											
17	WATERBURY, TRISHKA	2006	120	F	YARMOUTH	ME	08/26											
12	XCHANG, HIEJUNG	2006	120	F	CHINA		10/23	01/09										
27	YIN, SUZANNE	2006	120	F	PORTLAND	ME	08/26											
7	ZBAN, MATT	2005	210	M	SACO	ME	08/26											

\*\* Total Records : 27 \*\*

WGS Demo School  
 ENROLLMENT REPORT - PAGE 3  
 Date : 03/26/2004

<u>ID</u>	<u>NAME</u>	<u>S</u>	<u>R</u>	<u>A</u>	<u>O</u>	<u>N</u>	<u>C</u>	<u>C</u>	<u>R</u>	<u>U</u>	<u>A</u>
3	ADAMS, JOHN	M	W	PO	MUN	R	OE	GR	NA	NA	NA
9	BAHR, ERIC	M	W	YA	MUN	R	OE	NA	NA	NA	NA
24	BENSAUDE, MIGUEL	M	W	YA	MUN	R	OE	NA	NA	NA	NA
8	BLEVINS, NANCY	F	W	BI	PRI	NR	OE	NA	NA	NA	NA
30	Bahr, Ana										
19	CONRADI, LYNLEY	F	W	BI	PRI	NR	OE	NA	NA	NA	NA
28	FONTAINE, ALICE	F	W	BI	PRI	NR	OE	NA	NA	NA	NA
16	GABLE, CLARK	M	W	PO	NA	R	OE	NA	NA	NA	NA
14	IGLESIAS, JULIO	M	S	PO	NA	R	OE	NA	NA	NA	NA
5	JONES, JULIETTE	F	W	YA	MUN	R	OE	NA	NA	NA	NA
22	JUSTICE, KEITH	M	W	PO	NA	R	OE	DO	NA	NA	NA
26	KRINGLE, KRIS	M	W	SA	PRI	R	OE	NA	NA	NA	NA
11	LAFFER, LARRY	M	W	BI	PRI	NR	OE	NA	NA	NA	NA
23	MCEVOY, KARLA	F	W	PO	MUN	R	OE	NA	NA	NA	NA
10	MILLER, MARIA	F	W	YA	MUN	R	OE	NA	NA	NA	NA
25	NORTON, ANNE	F	W	SA	PRI	R	OE	NA	NA	NA	NA
20	OROSZ, IMRE	M	W	PO	NA	R	OE	NA	NA	NA	NA
13	PARKER, WANDA	F	W	YA	MUN	R	DD	NA	NA	NA	NA
18	PAYN, CINDY	F	W	SA	PRI	R	OE	NA	NA	NA	NA
6	RIDDEL, NILES	M	W	PO	NA	R	OE	NA	NA	NA	NA
21	SMITH, ICHABOD	M	W	YA	MUN	R	OE	NA	NA	NA	NA
15	TAYLOR, ELIZABETH	F	W	YA	MUN	R	DS	NA	NA	NA	NA
4	WASHINGTON, MARTHA	F	W	YA	MUN	R	OE	NA	SPC	NA	NA
17	WATERBURY, TRISHKA	F	W	YA	MUN	R	OE	NA	NA	NA	NA
12	XCHANG, HIEJUNG	F	O	PO	NA	R	OE	NA	NA	NA	NA
27	YIN, SUZANNE	F	O	PO	PRI	R	OE	NA	NA	NA	NA
7	ZBAN, MATT	M	S	SA	PRI	R	OE	NA	NA	NA	NA

\*\* Total Records : 27 \*\*

WGS Demo School  
STUDENT CATEGORY LIST  
CATEGORY - TOWN SUB CATEGORY - PORTLAND  
Date : 03/26/2004

<u>ID</u>	<u>NAME</u>	<u>YOG</u>	<u>PARENTS NAME</u>	<u>STREET ADDRESS</u>	<u>CITY</u>	<u>ST</u>	<u>ZIP</u>	<u>TELEPHONE</u>
3	ADAMS, JOHN	2006	ADAMS, JOHN	1776 INDEPENDENCE RD	PORTLAND	ME	04100	(207) 767-6666
16	GABLE, CLARK	2005	GABLE, SILAS	1 PRESIDENTIAL DR	PORTLAND	ME	04108	(207) 984-9288
14	IGLESIAS, JULIO	2005	IGLESIAS, JOSE	87 K ST	PORTLAND	ME	04100	(207) 572-7467
22	JUSTICE, KEITH	2005	JUSTICE, OLIVER	UPHILL DRIVE	PORTLAND	ME	04100	(207) 839-4835
23	MCEVOY, KARLA	2005	MCEVOY, PORTER & JUNE	99J LINCOLN PLACE	PORTLAND	ME	04100	(207) 282-9392
20	OROSZ, IMRE	2006	OROSZ, MARGARITA	837 LAKEWOOD DR	PORTLAND	ME	04100	(207) 394-0304
6	RIDDEL, NILES	2006	RIDDEL, STEVE	1323 13TH ST	PORTLAND	ME	04101	(207) 993-9838
12	XCHANG, HIEJUNG	2006	HEITO, XCHANG	34 CHESTNUT ST	PORTLAND	ME	04100	(207) 838-3838
27	YIN, SUZANNE	2006	HUIG, CLAUDIA	45 DALTON RD	PORTLAND	ME	04100	(207) 399-3939

\*\* Total Records : 9 \*\*

WGS Demo School  
USER DEFINED CATEGORY LIST  
CATEGORY - 003 003 COUNSELO SUB CATEGORY - GREEN  
Date : 03/26/2004

<u>ID</u>	<u>NAME</u>	<u>YOG</u>
26	KRINGLE, KRIS	2006
11	LAFFER, LARRY	2006
23	MCEVOY, KARLA	2005
10	MILLER, MARIA	2005
25	NORTON, ANNE	2006
12	XCHANG, HIEJUNG	2006
27	YIN, SUZANNE	2006
7	ZBAN, MATT	2005

\*\* Total Records : 8 \*\*

WGS Demo School  
 USER DEFINED  
 Date : 03/26/2004

ID	NAME	001 001 LOCKER	002 002 COMBINAT	003 003 COUNSELO
3	ADAMS, JOHN	0001	27-33-16	SMITH
9	BAHR, ERIC	0002	14-22-1	SMITH
24	BENSAUDE, MIGUEL	0003	6-17-15	SMITH
8	BLEVINS, NANCY	0004	12-14-16	SMITH
30	Bahr, Ana			
19	CONRADI, LYNLEY	0005	1-5-9	SMITH
28	FONTAINE, ALICE	0006	6-16-26	JOHNSON
16	GABLE, CLARK	0007	26-16-6	JOHNSON
14	IGLESIAS, JULIO	0008	4-11-7	JOHNSON
5	JONES, JULIETTE	0009	12-9-16	JOHNSON
22	JUSTICE, KEITH	0010	21-23-25	JOHNSON
26	KRINGLE, KRIS	0011	27-21-17	GREEN
11	LAFFER, LARRY	0012	4-9-14	GREEN
23	MCEVOY, KARLA	0013	13-27-26	GREEN
10	MILLER, MARIA	0014	12-19-14	GREEN
25	NORTON, ANNE	0015	1-19-21	GREEN
20	OROSZ, IMRE	0016	2-19-21	SMITH
13	PARKER, WANDA	0017	7-17-21	SMITH
18	PAYN, CINDY	0018	22-19-16	SMITH
6	RIDDEL, NILES	0019	17-15-11	SMITH
21	SMITH, ICHABOD	0020	6-20-17	SMITH
15	TAYLOR, ELIZABETH	0021	4-19-21	JOHNSON
4	WASHINGTON, MARTHA	0022	12-26-21	JOHNSON
17	WATERBURY, TRISHKA	0023	17-2-4	JOHNSON
12	XCHANG, HIEJUNG	0024	17-2-6	GREEN
27	YIN, SUZANNE	0025	7-16-2	GREEN
7	ZBAN, MATT	0026	2-7-16	GREEN

\*\* Total Records : 27 \*\*

WGS Demo School  
**AGE IN GRADE LEVEL REPORT**  
 Date : 03/26/2004

<u>AGE</u>	<u>0-2</u>	<u>03</u>	<u>04</u>	<u>05</u>	<u>06</u>	<u>07</u>	<u>08</u>	<u>09</u>	<u>10</u>	<u>11</u>	<u>12</u>	<u>13</u>	<u>14</u>	<u>15</u>	<u>16</u>	<u>17</u>	<u>18</u>	<u>19</u>	<u>20</u>	<u>21+</u>
PRE-K	0	0	0	0	0	0	0	0	0	0	0	0	0	0	0	0	0	0	0	0
KindGtn	0	0	0	25	0	0	0	0	0	0	0	0	0	0	0	0	0	0	0	0
GR_1	0	0	0	0	30	2	0	0	0	0	0	0	0	0	0	0	0	0	0	0
GR_2	0	0	0	0	3	22	8	0	0	0	0	0	0	0	0	0	0	0	0	0
GR_3	0	0	0	0	0	0	35	3	0	0	0	0	0	0	0	0	0	0	0	0
GR_4	0	0	0	0	0	0	0	16	14	0	0	0	0	0	0	0	0	0	0	0
GR_5	0	0	0	0	0	0	0	0	21	7	0	0	0	0	0	0	0	0	0	0
GR_6	0	0	0	0	0	0	0	0	0	32	8	2	0	0	0	0	0	0	0	0
GR_7	0	0	0	0	0	0	0	0	0	0	45	17	0	0	0	0	0	0	0	0
GR_8	0	0	0	0	0	0	0	0	0	0	0	32	5	0	0	0	0	0	0	0
GR_9	0	0	0	0	0	0	0	0	0	0	0	0	30	0	0	0	0	0	0	0
GR_10	0	0	0	0	0	0	0	0	0	0	0	0	0	14	1	0	0	0	0	0
GR_11	0	0	0	0	0	0	0	0	0	0	0	0	0	0	20	14	10	0	0	0
GR_12	0	0	0	0	0	0	0	0	0	0	0	0	0	0	0	0	25	0	0	0
OTHERS	0	0	0	0	0	0	0	0	0	0	0	0	0	0	0	0	0	0	0	0
TOTAL	0	0	0	25	33	24	43	19	35	39	53	51	35	14	21	14	35	0	0	0

WGS Demo School  
**DATE OF BIRTH REPORT**  
Date : 03/26/2004

<u>ID</u>	<u>NAME</u>	<u>YOG</u>	<u>DOB</u>	<u>AGE</u>
7	ZBAN, MATT	2005	01/01/1987	17/02
9	BAHR, ERIC	2005	01/04/1987	17/02
10	MILLER, MARIA	2005	01/04/1987	17/02
25	NORTON, ANNE	2006	02/19/1988	16/01
24	BENSAUDE, MIGUEL	2006	02/27/1988	16/01
8	BLEVINS, NANCY	2006	03/06/1988	16/00
20	OROSZ, IMRE	2006	03/19/1988	16/00
19	CONRADI, LYNLEY	2005	04/10/1987	16/11
13	PARKER, WANDA	2006	04/22/1988	15/11
28	FONTAINE, ALICE	2005	05/06/1987	16/10
18	PAYN, CINDY	2005	05/12/1987	16/10
6	RIDDEL, NILES	2006	06/05/1988	15/09
16	GABLE, CLARK	2005	06/17/1987	16/09
21	SMITH, ICHABOD	2006	07/10/1988	15/08
30	Bahr, Ana	2010	07/25/1992	11/08
14	IGLESIAS, JULIO	2005	07/30/1987	16/08
5	JONES, JULIETTE	2010	08/02/1992	11/07
15	TAYLOR, ELIZABETH	2006	08/30/1988	15/07
22	JUSTICE, KEITH	2005	09/04/1987	16/06
4	WASHINGTON, MARTHA	2006	09/16/1988	15/06
26	KRINGLE, KRIS	2006	10/07/1988	15/05
17	WATERBURY, TRISHKA	2006	10/14/1988	15/05
11	LAFFER, LARRY	2006	11/06/1988	15/04
12	XCHANG, HIEJUNG	2006	11/12/1988	15/04
3	ADAMS, JOHN	2006	12/13/1987	16/03
23	MCEVOY, KARLA	2005	12/17/1987	16/03
27	YIN, SUZANNE	2006	12/24/1988	15/03

\*\* Total Records : 27 \*\*

To the Parents / Guardian of  
JOHN ADAMS  
1776 INDEPENDENCE RD  
PORTLAND ME 04100

To the Parents / Guardian of  
ERIC BAHR  
285 SUSSEX ST.  
YARMOUTH ME 04096

To the Parents / Guardian of  
MIGUEL BENSAUDE  
858 CUL DE SAC DR  
YARMOUTH ME 04096

To the Parents / Guardian of  
NANCY BLEVINS  
333 M ST.  
BIDDEFORD ME 04005

To the Parents / Guardian of  
LYNLEY CONRADI  
398 KELSO RD  
BIDDEFORD ME 04007

To the Parents / Guardian of  
ALICE FONTAINE  
99 JOLIET ST.  
BIDDEFORD ME 04005

To the Parents / Guardian of  
CLARK GABLE  
1 PRESIDENTIAL DR  
PORTLAND ME 04108

To the Parents / Guardian of  
JULIO IGLESIAS  
87 K ST  
PORTLAND ME 04100

To the Parents / Guardian of  
JULIETTE JONES  
4141 L ST.  
YARMOUTH ME 04096

To the Parents / Guardian of  
KEITH JUSTICE  
UPHILL DRIVE  
PORTLAND ME 04100

To the Parents / Guardian of  
KRIS KRINGLE  
19 HORTON AVE  
SACO ME 04072

To the Parents / Guardian of  
LARRY LAFFER  
71 MEMORIAL DR  
BIDDEFORD ME 04007

To the Parents / Guardian of  
KARLA MCEVOY  
99J LINCOLN PLACE  
PORTLAND ME 041001234

To the Parents / Guardian of  
MARIA MILLER  
5057 NEWCOMB RD.  
YARMOUTH ME 04096

To the Parents / Guardian of  
ANNE NORTON  
858 CUL DE SAC DR  
YARMOUTH ME 04096

To the Parents / Guardian of  
IMRE OROSZ  
837 LAKEWOOD DR  
PORTLAND ME 04100

To the Parents / Guardian of  
WANDA PARKER  
5980 MERRIWEATHER ST  
YARMOUTH ME 04096

To the Parents / Guardian of  
CINDY PAYN  
443 COUNTRY LANE  
SACO ME 04072

To the Parents / Guardian of  
NILES RIDDEL  
1323 13TH ST  
PORTLAND ME 04101

To the Parents / Guardian of  
ICHABOD SMITH  
33 WILLOW DR  
YARMOUTH ME 04096

To the Parents / Guardian of  
ELIZABETH TAYLOR  
34 WASHINGTON ST  
YARMOUTH ME 04096

To the Parents / Guardian of  
MARTHA WASHINGTON  
1999 PERLEY ST.  
YARMOUTH ME 04096

To the Parents / Guardian of  
TRISHKA WATERBURY  
22224 ASCOT RD  
YARMOUTH ME 04096

To the Parents / Guardian of  
HIEJUNG XCHANG  
34 CHESTNUT ST  
PORTLAND ME 04100

To the Parents / Guardian of  
SUZANNE YIN  
45 DALTON RD  
PORTLAND ME 04100

To the Parents / Guardian of  
MATT ZBAN  
233 TURNABOUT LN  
SACO ME 04072

WGS Demo School  
 DAILY ATTENDANCE LIST  
 ( 08/26/2003 - 03/26/2004 )  
 Date : 03/26/2004

ID	NAME	ABBREV IATION	TOT. AB /AB	CNT. TIME & REASON	PARENT NAME & PHONE
9	BAHR, ERIC	AB	04.0/02.0		BAHR, KARL AND JOAN (207) 984-7293
14	IGLESIAS, JULIO	AB	02.0/02.0		IGLESIAS, JOSE (207) 572-7467
5	JONES, JULIETTE	TD	00.0/00.0	10:00 Dr. Appointment	JONES, JOSEPH (207) 898-9000
11	LAFFER, LARRY	TS	00.0/00.0	9:00/2:00 Overslept / Physical	LAFFER, JANE (207) 388-4923
4	WASHINGTON, MARTHA	AB	04.0/02.0		WASHINGTON, SALEM (207) 882-9988
17	WATERBURY, TRISHKA	AB	01.0/01.0		WATERBURY, JOHN (207) 164-9377
7	ZBAN, MATT	DS	00.0/00.0	2:00 Dentist	ZBAN, ERIC (207) 297-3928

\*\* ABSENT : 4 TARDY : 2 DISMISSED : 2 \*\*

\*\*\*\*\* TOTAL ABSENT : 4 TOTAL TARDY : 2 TOTAL DISMISSED : 2 \*\*\*\*\*

WGS Demo School  
THRESHOLD REPORT  
( 03/01/2004 - 03/26/2004 )  
Date : 03/26/2004

<u>ID</u>	<u>NAME</u>	<u>YOG</u>	<u>TOTALS</u>
9	BAHR, ERIC	2005	4
8	BLEVINS, NANCY	2006	1
19	CONRADI, LYNLEY	2005	1
16	GABLE, CLARK	2005	2
14	IGLESIAS, JULIO	2005	2
5	JONES, JULIETTE	2010	4
11	LAFFER, LARRY	2006	1
23	MCEVOY, KARLA	2005	1
10	MILLER, MARIA	2005	2
20	OROSZ, IMRE	2006	1
13	PARKER, WANDA	2006	2
18	PAYN, CINDY	2005	1
6	RIDDEL, NILES	2006	1
15	TAYLOR, ELIZABETH	2006	1
4	WASHINGTON, MARTHA	2006	4
17	WATERBURY, TRISHKA	2006	1
7	ZBAN, MATT	2005	4

\*\* Total Records : 17 \*\*

**WGS Demo School**  
**STUDENT ATTENDANCE REGISTER**  
**WASHINGTON, MARTHA (4)**  
**( 09/02/2003 - 03/26/2004 )**  
 Date : 03/26/2004

ENT. DATE : 08/26/2003  
 WDR. DATE :

```

SEP 2003   AB AB 04 05 .. .. 08 09 10 11 DS .. .. 15 AB 17 FT 19 .. .. 22 23 24 25 26 .. .. 29 30
OCT 2003 AB 02 AH .. .. 06 07 08 09 10 .. .. .. .. .. .. .. .. .. AB DS TS 23 24 .. .. 27 28 29 30 31
NOV 2003 .. .. AB 04 TD 06 07 .. .. 10 .. 12 13 14 .. .. 17 18 19 20 21 .. .. 24 25 .. .. .. ..
DEC 2003 01 02 03 04 05 .. .. 08 09 10 11 12 .. .. 15 16 17 18 19 .. .. .. .. .. .. .. .. ..
JAN 2004 .. .. .. .. 05 06 07 08 09 .. .. 12 13 14 15 16 .. .. .. 20 21 22 23 .. .. 26 27 28 29 30 ..
FEB 2004 .. 02 03 04 05 06 .. .. 09 10 11 12 13 .. .. .. .. .. .. .. .. .. 23 24 25 26 27 .. ..
MAR 2004 AB 02 03 04 05 .. .. 08 09 10 11 12 .. .. 15 16 17 18 19 .. .. AB 23 24 AB AB
  
```

PRESENT ALL DAY: 108.0	ABSENT ALL DAY: 10.0	TARDY: 1.0
DISMISSED: 2.0	ABS. HALF DAY: 1.0	TARDY-DISMISSED: 1.0
FIELD TRIP: 1.0		

TOTAL MEMBERSHIP : 124.0  
 TOTAL PRESENT : 113.5  
 TOTAL ABSENT : 10.5  
 TOTAL TARDY : 2.0  
 TOTAL DISMISSED : 3.0

WGS Demo School  
**REGULAR ATTENDANCE REGISTER**  
 ( 08/26/2003 - 09/17/2003 )  
 Date : 03/26/2004

ID	STUDENT NAME	HR	YOG	SEX	Tu	W	Th	F	M	Tu	W	Th	F	M	Tu	W	Th	F	M	Tu	W	
					26	27	28	29	01	02	03	04	05	08	09	10	11	12	15	16	17	
3	ADAMS, JOHN	200	2006	M	..					..												
9	BAHR, ERIC	200	2005	M	..	AB							AB									
24	BENSAUDE, MIGUEL	100	2006	M	..						AB											
8	BLEVINS, NANCY	100	2006	F	..																	
19	CONRADI, LYNLEY	200	2005	F	..						AB											
28	FONTAINE, ALICE	200	2005	F	..																	
16	GABLE, CLARK	200	2005	M	..																	
14	IGLESIAS, JULIO	200	2005	M	..									AB								
5	JONES, JULIETTE	200	2010	F	..																	
22	JUSTICE, KEITH	200	2005	M	..																	
26	KRINGLE, KRIS	100	2006	M	..																	
11	LAFFER, LARRY	100	2006	M	..																	
23	MCEVOY, KARLA	200	2005	F	..																	
10	MILLER, MARIA	200	2005	F	..																	
25	NORTON, ANNE	100	2006	F	..																	
20	OROSZ, IMRE	100	2006	M	..									AB								
13	PARKER, WANDA	100	2006	F	..	TD	TD															
18	PAYN, CINDY	210	2005	F	..						TD											
6	RIDDEL, NILES	100	2006	M	..						TD											
21	SMITH, ICHABOD	100	2006	M	..																	
15	TAYLOR, ELIZABETH	100	2006	F	..																	
4	WASHINGTON, MARTHA	120	2006	F	..	AB	AB											DS			AB	
17	WATERBURY, TRISHKA	120	2006	F	..	AB							TD									
27	YIN, SUZANNE	120	2006	F	..						DS											
7	ZBAN, MATT	210	2005	M	..	AB																

\*\* Total Records : 25 \*\*

WGS Demo School  
**STUDENT ATTENDANCE SUMMARY**  
 HOMEROOM :120  
 ( 09/02/2003 - 03/15/2004 )  
 Date : 03/26/2004

<u>ID</u>	<u>STUDENT NAME</u>	<u>PR</u>	<u>AB</u>	<u>TD</u>	<u>DS</u>	<u>AH</u>	<u>TS</u>	<u>FT</u>	<u>TOTAL</u> <u>PRESENT</u>	<u>TOTAL</u> <u>ABSENT</u>	<u>TOTAL</u> <u>TARDY</u>	<u>TOTAL</u> <u>DISM.</u>	<u>TOTAL</u> <u>MEMBER</u>
4	WASHINGTON, MARTHA	102	7	1	2	1	1	1	107.5	7.5	2	3	115.0
17	WATERBURY, TRISHKA	113	1	1	0	0	0	0	114.0	1.0	1	0	115.0
12	XCHANG, HIEJUNG	42	0	0	0	0	0	0	42.0	0.0	0	0	42.0
27	YIN, SUZANNE	114	0	0	1	0	0	0	115.0	0.0	0	1	115.0
TOTAL									378.5	8.5	3	4	387.0

WGS Demo School  
DETAILED ATTENDANCE SUMMARY  
( 08/26/2003 - 10/15/2003 )  
Date : 03/26/2004

	<u>PR</u>	<u>AB</u>	<u>TD</u>	<u>DS</u>	<u>AH</u>	<u>TS</u>	<u>FT</u>
PORTLAND	194	2	1	1	0	0	0
YARMOUTH	283	8	3	1	1	0	1
SACO	130	1	1	0	0	0	0
BIDDEFORD	131	1	0	0	0	0	0
TOTAL	738	12	5	2	1	0	1

WGS Demo School  
 GENERAL ATTENDANCE SUMMARY  
 ( 09/29/2003 - 03/26/2004 )  
 Date : 03/26/2004

<u>TOWN</u>	<u>MEMBER</u>	<u>PRESENT</u>	<u>ABSENT</u>	<u>TARDY</u>	<u>DISMISSED</u>	<u>A.D.A</u>	<u>A.D.M</u>	<u>%ATT</u>	<u>STUDENTS</u>
PORTLAND	735.0	727.0	8.0	1	1	6.92	7.00	98.91	7
YARMOUTH	945.0	923.5	21.5	3	2	8.80	9.00	97.72	9
SACO	389.0	384.0	5.0	0	1	3.66	3.70	98.71	4
BIDDEFORD	420.0	417.0	3.0	2	1	3.97	4.00	99.29	4
TOTAL	2489.0	2451.5	37.5	6	5	23.35	23.70	98.49	24

WGS Demo School  
WITHDRAWN STUDENT LIST  
Date : 03/26/2004

<u>ID</u>	<u>NAME</u>	<u>YOG</u>	<u>ENT.DATE-1</u>	<u>WTH.DATE-1</u>	<u>ENT.DATE-2</u>	<u>WTH.DATE-2</u>	<u>ENT.DATE-3</u>	<u>WTH.DATE-3</u>
30	Bahr, Ana	2010						
22	JUSTICE, KEITH	2005	08/26/2003	10/23/2003				
25	NORTON, ANNE	2006	08/26/2003	12/05/2003	02/03/2004			
12	XCHANG, HIEJUNG	2006	10/23/2003	01/09/2004				
** Total Records : 4 **								

WGS Demo School  
NON-ORIGINAL ENTRY LIST  
Date : 03/26/2004

<u>ID</u>	<u>NAME</u>	<u>YOG</u>	<u>ENT.DATE-1</u>	<u>WTH.DATE-1</u>	<u>ENT.DATE-2</u>	<u>WTH.DATE-2</u>	<u>ENT.DATE-3</u>	<u>WTH.DATE-3</u>
30	Bahr, Ana	2010						
25	NORTON, ANNE	2006	08/26/2003	12/05/2003	02/03/2004			
12	XCHANG, HIEJUNG	2006	10/23/2003	01/09/2004				
** Total Records : 3 **								

WGS Demo School  
CATEGORY CROSS LIST  
Date : 03/26/2004

	<u>FEMALE</u>	<u>MALE</u>	<u>TOTAL</u>
PORTLAND	2	5	7
YARMOUTH	6	3	9
SACO	2	2	4
BIDDEFORD	3	1	4
** TOTAL	13	11	24

\*\* Total Records : 24 \*\*

WGS Demo School  
CLASS ATTENDANCE LIST  
WHOLE DAY DATE 03/26/2004

<u>ID</u>	<u>NAME</u>	<u>YOG</u>	<u>COURSE</u>	<u>TEACHER</u>	<u>PERIOD</u>
24	BENSAUDE, MIGUEL	2006	900-1 P.E.	MISS FRANDIA	8
24	BENSAUDE, MIGUEL	2006	700-1 WOOD SHOP	MISS BAKER	6
8	BLEVINS, NANCY	2006	700-1 WOOD SHOP	MISS BAKER	6
19	CONRADI, LYNLEY	2005	315-1 CALCULUS I	MR HAMIL	2
28	FONTAINE, ALICE	2005	315-1 CALCULUS I	MR HAMIL	2
26	KRINGLE, KRIS	2006	700-1 WOOD SHOP	MISS BAKER	6
23	MCEVOY, KARLA	2005	315-1 CALCULUS I	MR HAMIL	2
20	OROSZ, IMRE	2006	700-1 WOOD SHOP	MISS BAKER	6
13	PARKER, WANDA	2006	900-1 P.E.	MISS FRANDIA	8
27	YIN, SUZANNE	2006	900-1 P.E.	MISS FRANDIA	8

WGS Demo School  
CLASS ATTENDANCE THRESHOLD  
STUDENTS HAVING A TOTAL BETWEEN 1 AND 5  
( 03/02/2004 - 03/26/2004 )

<u>ID</u>	<u>NAME</u>	<u>YOG</u>	<u>TOTAL CUTS</u>
24	BENSAUDE, MIGUEL	2006	2
8	BLEVINS, NANCY	2006	1
19	CONRADI, LYNLEY	2005	1
28	FONTAINE, ALICE	2005	1
26	KRINGLE, KRIS	2006	1
23	MCEVOY, KARLA	2005	1
20	OROSZ, IMRE	2006	1
13	PARKER, WANDA	2006	1
27	YIN, SUZANNE	2006	1

WGS Demo School  
**CLASS ATTENDANCE HISTORY**  
 ( 03/01/2004 - 03/26/2004 )

ID	NAME	PRD	COURSE	SEC	TEACHER	DATE
24	BENSAUDE, MIGUEL	8	P. E.	1	MISS FRANDIA	03/26/2004
24	BENSAUDE, MIGUEL	6	WOOD SHOP	1	MISS BAKER	03/26/2004
8	BLEVINS, NANCY	6	WOOD SHOP	1	MISS BAKER	03/26/2004
19	CONRADI, LYNLEY	2	CALCULUS I	1	MR HAMIL	03/26/2004
19	CONRADI, LYNLEY	1	SHAKESPEARE	1	DR KINCAID	03/01/2004
28	FONTAINE, ALICE	2	CALCULUS I	1	MR HAMIL	03/26/2004
26	KRINGLE, KRIS	6	WOOD SHOP	1	MISS BAKER	03/26/2004
23	MCEVOY, KARLA	2	CALCULUS I	1	MR HAMIL	03/26/2004
23	MCEVOY, KARLA	1	SHAKESPEARE	1	DR KINCAID	03/01/2004
20	OROSZ, IMRE	6	WOOD SHOP	1	MISS BAKER	03/26/2004
13	PARKER, WANDA	8	P. E.	1	MISS FRANDIA	03/26/2004
15	TAYLOR, ELIZABETH	1	SHAKESPEARE	1	DR KINCAID	03/01/2004
27	YIN, SUZANNE	8	P. E.	1	MISS FRANDIA	03/26/2004

WGS Demo School  
CLASS ATTENDANCE TALLY BY COURSE  
( 03/26/2004 - 03/26/2004 )

<u>COURSE NUMBER</u>	<u>NAME</u>	<u>TOTAL</u>
315	CALCULUS I	3
700	WOOD SHOP	4
900	P.E.	3

WGS Demo School  
CLASS ATTENDANCE TALLY BY TEACHER  
( 03/26/2004 - 03/26/2004 )

<u>TEACHER ID</u>	<u>NAME</u>	<u>TOTAL</u>
7	MISS BAKER	4
8	MISS FRANDIA	3
4	MR HAMIL	3

WGS Demo School  
CLASS ATTENDANCE SUMMARY BY TEACHER  
MR HAMIL 4  
( 09/02/2003 - 04/09/2004 )

<u>CUT DATE</u>	<u>PERIOD</u>	<u>CRSNUM-SEC</u>	<u>COURSE NAME</u>	<u>ID</u>	<u>STUDENT NAME</u>	<u>YOG</u>
03/26/2004	2	315-1	CALCULUS I	19	CONRADI, LYNLEY	2005
03/26/2004	2	315-1	CALCULUS I	28	FONTAINE, ALICE	2005
03/26/2004	2	315-1	CALCULUS I	23	MCEVOY, KARLA	2005

WGS Demo School  
Allergy List  
Dark Chocolate

Group By (One Report For Each) :- School

Date : 04/09/2004      Page No : 1  
Time : 11:37 AM

<u>System ID</u>	<u>Name</u>	<u>Notes</u>
8	BLEVINS, NANCY	Hives
5	JONES, JULIETTE	Eczema
6	RIDDEL, NILES	
4	WASHINGTON, MARTHA	Rash
17	WATERBURY, TRISHKA	
7	ZBAN, MATT	Rash

\*\*\*\*\* Total Records : 6 \*\*\*\*\*

WGS Demo School  
Chronic Condition List  
Asthma

Group By (One Report For Each) :- School

Date : 04/09/2004  
Time : 11:40 AM

Page No : 1

<u>System ID</u>	<u>Name</u>	<u>Notes</u>
9	BAHR, ERIC	
14	IGLESIAS, JULIO	Pet induced
11	LAFFER, LARRY	Inhaler as needed
10	MILLER, MARIA	
13	PARKER, WANDA	
6	RIDDEL, NILES	Severe
15	TAYLOR, ELIZABETH	

\*\*\*\*\* Total Records : 7 \*\*\*\*\*

WGS Demo School  
Medication List  
Albuterol

Group By (One Report For Each) :- School

Date : 04/09/2004    Page No : 1  
Time : 11:41 AM

<u>System ID</u>	<u>Name</u>	<u>Notes</u>
9	BAHR, ERIC	
14	IGLESIAS, JULIO	
11	LAFFER, LARRY	Inhaler
10	MILLER, MARIA	
13	PARKER, WANDA	
15	TAYLOR, ELIZABETH	

\*\*\*\*\* Total Records : 6 \*\*\*\*\*

WGS Demo School  
Excused Gym Notice List

Group By (One Report For Each) :- School

Date : 04/09/2004      Page No : 1  
Time : 11:41 AM

<u>System ID</u>	<u>Name</u>	<u>Excused Start</u>	<u>Excused End</u>	<u>Excused Reason</u>
9	BAHR, ERIC	09/23/2003	09/23/2003	Upset Stomach
5	JONES, JULIETTE	12/19/2003	12/31/2004	Broken Finger
6	RIDDEL, NILES	02/20/2004	02/28/2004	test 2
17	WATERBURY, TRISHKA	04/01/2004	04/19/2004	Sprained Ankle
7	ZBAN, MATT	03/01/2004	03/15/2004	Mono

\*\*\*\*\* Total Records : 5 \*\*\*\*\*

WGS Demo School  
Health Office Visit List  
( 09/01/2003 - 04/30/2004 )

Group By (One Report For Each) :- School

Date : 04/09/2004  
Time : 11:42 AM

Page No : 1

<u>System ID</u>	<u>Name</u>	<u>Visit Date</u>	<u>Time In</u>	<u>Time Out</u>
8	BLEVINS,NANCY	12/05/2003	11:45	12:40
6	RIDDEL,NILES	12/05/2003	09:00	09:30
6	RIDDEL,NILES	01/08/2004	11:00	11:15
21	SMITH,ICHABOD	12/19/2003	09:00	11:00
21	SMITH,ICHABOD	12/05/2003	12:00	12:15

\*\*\*\*\* Total Records : 5 \*\*\*\*\*

WGS Demo School  
Immunization List  
Polio

Group By (One Report For Each) :- School

Date : 04/09/2004  
Time : 12:03 PM

Page No : 1

<u>System ID</u>	<u>Name</u>	<u>YOG</u>	<u>HR</u>	<u>DOB</u>	<u>Sex</u>	<u>Date</u>	<u>Exemption</u>	<u>Notes</u>
8	BLEVINS, NANCY	2006	100	03/06/1988	F	12/20/2003	NA	
5	JONES, JULIETTE	2010	200	08/02/1992	F	01/07/2004	NA	
10	MILLER, MARIA	2005	200	01/04/1987	F	12/20/2003	NA	
6	RIDDEL, NILES	2006	100	06/05/1988	M	01/07/2004	NA	
15	TAYLOR, ELIZABETH	2006	100	08/30/1988	F	01/07/2004	Moral	
4	WASHINGTON, MARTHA	2006	120	09/16/1988	F	01/07/2004	NA	
7	ZBAN, MATT	2005	210	01/01/1987	M	12/20/2003	NA	done

\*\*\*\*\* Total Records : 7 \*\*\*\*\*

WGS Demo School

Immunization Thresholds List

Immunization - Polio Thereshold is Less Than or Equal to 1  
( 04/01/1994 - 04/30/2004 )

Group By (One Report For Each) :- School

Date : 04/09/2004

Page No : 1

Time : 12:03 PM

<u>System ID</u>	<u>Name</u>	<u>YOG</u>	<u>Homerroom</u>	<u>DOB</u>	<u>Sex</u>	<u>Number</u>
30	Bahr, Ana	2010		07/25/1992	F	0
9	BAHR, ERIC	2005	200	01/04/1987	M	0
24	BENSAUDE, MIGUEL	2006	100	02/27/1988	M	0
8	BLEVINS, NANCY	2006	100	03/06/1988	F	1
19	CONRADI, LYNLEY	2005	200	04/10/1987	F	0
28	FONTAINE, ALICE	2005	200	05/06/1987	F	0
16	GABLE, CLARK	2005	200	06/17/1987	M	0
14	IGLESIAS, JULIO	2005	200	07/30/1987	M	0
5	JONES, JULIETTE	2010	200	08/02/1992	F	1
26	KRINGLE, KRIS	2006	100	10/07/1988	M	0
11	LAFFER, LARRY	2006	100	11/06/1988	M	0
23	MCEVOY, KARLA	2005	200	12/17/1987	F	0
10	MILLER, MARIA	2005	200	01/04/1987	F	1
25	NORTON, ANNE	2006	100	02/19/1988	F	0
20	OROSZ, IMRE	2006	100	03/19/1988	M	0
13	PARKER, WANDA	2006	100	04/22/1988	F	0
18	PAYN, CINDY	2005	210	05/12/1987	F	0
6	RIDDEL, NILES	2006	100	06/05/1988	M	1
21	SMITH, ICHABOD	2006	100	07/10/1988	M	0
15	TAYLOR, ELIZABETH	2006	100	08/30/1988	F	1
4	WASHINGTON, MARTHA	2006	120	09/16/1988	F	1
17	WATERBURY, TRISHKA	2006	120	10/14/1988	F	0
27	YIN, SUZANNE	2006	120	12/24/1988	F	0
7	ZBAN, MATT	2005	210	01/01/1987	M	1

\*\*\*\*\* Total Records : 24 \*\*\*\*\*

WGS Demo School  
Exemption By Immunization List  
Exemption - Moral  
( 04/01/1994 - 04/30/2004 )

Group By (One Report For Each) :- School

Date : 04/09/2004  
Time : 12:05 PM

Page No : 1

<u>System ID</u>	<u>Name</u>	<u>Date</u>	<u>Imm. Name</u>	<u>Notes</u>
15	TAYLOR,ELIZABETH	01/07/2004	Polio	

\*\*\*\*\* Total Records : 1 \*\*\*\*\*

WGS Demo School  
**Student Dental Screenings List**  
 ( 04/01/1994 - 04/30/2004 )

Group By (One Report For Each) :- School

Date : 04/09/2004      Page No : 1  
 Time : 12:05 PM

<u>System ID</u>	<u>Name</u>	<u>YOG</u>	<u>HR</u>	<u>DOB</u>	<u>Sex</u>	<u>Date</u>	<u>Fluoride</u>	<u>Results</u>	<u>Notes</u>
9	BAHR, ERIC	2005	200	01/04/1987	M	12/18/2003	Yes	No Cavities	
8	BLEVINS, NANCY	2006	100	03/06/1988	F	12/20/2003	Yes	qwertyuiop	qwertyuiop
5	JONES, JULIETTE	2010	200	08/02/1992	F	12/17/2003	Yes	No Cavities	
11	LAFFER, LARRY	2006	100	11/06/1988	M	10/20/2003	Yes	One Cavity	Sent to Den
10	MILLER, MARIA	2005	200	01/04/1987	F	12/20/2003	Yes	No Cavities	
6	RIDDEL, NILES	2006	100	06/05/1988	M	12/18/2003	Yes	No Cavities	
4	WASHINGTON, MARTHA	2006	120	09/16/1988	F	12/18/2003	Yes	No Cavities	
7	ZBAN, MATT	2005	210	01/01/1987	M	09/20/2003	Yes	One Cavity	Sent to Den
7	ZBAN, MATT	2005	210	01/01/1987	M	09/20/2002	Yes	Plaque Prob	Notified Pa
7	ZBAN, MATT	2005	210	01/01/1987	M	09/20/2003	Yes	No Cavities	Great

\*\*\*\*\* Total Records : 10 \*\*\*\*\*

WGS Demo School  
Dental Screening Referrals List  
( 04/05/2002 - 04/30/2004 )

Group By (One Report For Each) :- School

Date : 04/09/2004  
Time : 12:25 PM

Page No : 1

<u>System ID</u>	<u>Name</u>	<u>Scr. Date</u>	<u>Fluoride</u>	<u>Results</u>	<u>Response</u>	<u>Notes</u>
8	BLEVINS, NANCY	12/20/2003	Yes	qwertyuiop asdfg	Yes	qwertyuiop asdfg
11	LAFFER, LARRY	10/20/2003	Yes	One Cavity	Yes	Sent to Dentist
7	ZBAN, MATT	09/20/2003	Yes	One Cavity	Yes	Sent to Dentist
7	ZBAN, MATT	09/20/2002	Yes	Plaque Problem	No	Notified Parents

\*\*\*\*\* Total Records : 4 \*\*\*\*\*

WGS Demo School  
Dental Screening Referrals W/O Response List  
( 04/01/2002 - 04/30/2004 )

Group By (One Report For Each) :- School

Date : 04/09/2004  
Time : 12:29 PM

Page No : 1

<u>System</u>	<u>Name</u>	<u>Screening</u>	<u>Fluoride</u>	<u>Results</u>	<u>Notes</u>
<u>ID</u>		<u>Date</u>			
7	ZBAN,MATT	09/20/2002	Yes	Plaque Problem	Notified Parents and d

\*\*\*\*\* Total Records : 1 \*\*\*\*\*

WGS Demo School  
Student Vision Screenings List  
( 04/01/2002 - 04/30/2004 )

Group By (One Report For Each) :- School

Date : 04/09/2004  
Time : 12:29 PM

Page No : 1

<u>System ID</u>	<u>Name</u>	<u>YOG</u>	<u>HR</u>	<u>DOB</u>	<u>Sex</u>	<u>Date</u>	<u>Glasses</u>	<u>REye</u>	<u>LEye</u>	<u>Notes</u>
8	BLEVINS, NANCY	2006	100	03/06/1988	F	09/19/2003	No	20/10	20/25	Sent to
5	JONES, JULIETTE	2010	200	08/02/1992	F	09/22/2003	Yes	20/20	20/20	Fine
6	RIDDEL, NILES	2006	100	06/05/1988	M	04/01/2002	No	20 20	20 20	
4	WASHINGTON, MARTHA	2006	120	09/16/1988	F	09/22/2003	Yes	20/20	20/20	Fine
7	ZBAN, MATT	2005	210	01/01/1987	M	09/23/2003	No	20/15	20/10	No glas
7	ZBAN, MATT	2005	210	01/01/1987	M	09/22/2003	Yes	20/20	20/20	Fine

\*\*\*\*\* Total Records : 6 \*\*\*\*\*

WGS Demo School  
Vision Screening Referrals List  
( 04/01/2002 - 04/30/2004 )

Group By (One Report For Each) :- School

Date : 04/09/2004  
Time : 12:30 PM

Page No : 1

<u>System</u>	<u>Name</u>	<u>Screening</u>	<u>Glasses</u>	<u>Right</u>	<u>Left</u>	<u>Response</u>
<u>ID</u>		<u>Date</u>				
8	BLEVINS,NANCY	09/19/2003	false	20/10	20/25	Yes

\*\*\*\*\* Total Records : 1 \*\*\*\*\*

WGS Demo School  
Vision Screening Referrals W/O Response List  
( 04/01/2002 - 04/30/2004 )

Group By (One Report For Each) :- School

Date : 04/09/2004      Page No : 1  
Time : 12:32 PM

<u>System</u>	<u>Name</u>	<u>Screening</u>	<u>Right</u>	<u>Left</u>	<u>Notes</u>
<u>ID</u>		<u>Date</u>			
6	RIDDEL,NILES	04/01/2002	20 20	20 200	
4	WASHINGTON,MARTHA	09/22/2003	20/20	20/40	

\*\*\*\*\* Total Records : 2 \*\*\*\*\*

WGS Demo School  
Student Hearing Screenings List  
( 04/01/2002 - 04/30/2004 )

Group By (One Report For Each) :- School

Date : 04/09/2004  
Time : 12:33 PM

Page No : 1

<u>System ID</u>	<u>Name</u>	<u>YOG</u>	<u>HR</u>	<u>DOB</u>	<u>Sex</u>	<u>Date</u>	<u>HDev.</u>	<u>REye</u>	<u>LEye</u>	<u>Notes</u>
9	BAHR, ERIC	2005	200	01/04/1987	M	10/20/2003	No	Pass	Pass	Pass
8	BLEVINS, NANCY	2006	100	03/06/1988	F	02/20/2003	No	Pass	Pass	May want
5	JONES, JULIETTE	2010	200	08/02/1992	F	10/20/2003	No	Pass	Pass	Pass
10	MILLER, MARIA	2005	200	01/04/1987	F	10/20/2003	No	Pass	Pass	Pass
6	RIDDEL, NILES	2006	100	06/05/1988	M	10/20/2003	No	Pass	Pass	Pass
4	WASHINGTON, MARTHA	2006	120	09/16/1988	F	10/20/2003	No	Pass	Pass	Pass
7	ZBAN, MATT	2005	210	01/01/1987	M	09/12/2002	Yes	Pass	Pass	Used Hea
7	ZBAN, MATT	2005	210	01/01/1987	M	10/20/2003	No	Pass	Pass	Pass

\*\*\*\*\* Total Records : 8 \*\*\*\*\*

WGS Demo School  
Hearing Screening Referrals List  
( 04/01/2002 - 04/30/2004 )

Group By (One Report For Each) :- School

Date : 04/09/2004 Page No : 1  
Time : 12:34 PM

<u>System</u>	<u>Name</u>	<u>Screening</u>	<u>Hearing</u>	<u>Right</u>	<u>Left</u>	<u>Response</u>
<u>ID</u>		<u>Date</u>	<u>Device</u>			
8	BLEVINS,NANCY	02/20/2003	No	Pass	Pass	No

\*\*\*\*\* Total Records : 1 \*\*\*\*\*

WGS Demo School  
Hearing Screening Referrals W/O Response List  
( 04/01/2002 - 04/30/2004 )

Group By (One Report For Each) :- School

Date : 04/09/2004  
Time : 12:34 PM

Page No : 1

<u>System ID</u>	<u>Name</u>	<u>Scr. Date</u>	<u>Hearing Device</u>	<u>Right</u>	<u>Left</u>	<u>Notes</u>
8	BLEVINS,NANCY	02/20/2003	No	Pass	Pass	May want to

\*\*\*\*\* Total Records : 1 \*\*\*\*\*

WGS Demo School  
**Student Growth And Development Screenings List**  
 ( 04/01/2002 - 04/30/2004 )

Group By (One Report For Each) :- School

Date : 04/09/2004  
 Time : 12:35 PM

Page No : 1

<u>System ID</u>	<u>Name</u>	<u>YOG</u>	<u>HR</u>	<u>DOB</u>	<u>Sex</u>	<u>Date</u>	<u>Height</u>	<u>Weight</u>	<u>BP</u>	<u>Pulse</u>	<u>Notes</u>
9	BAHR, ERIC	2005	200	01/04/1987	M	09/21/2003	5 ft 3	113	120/8	70	Pass
8	BLEVINS, NANCY	2006	100	03/06/1988	F	12/20/2003	5 ft	135	120/8	65	testing
5	JONES, JULIETTE	2010	200	08/02/1992	F	09/21/2003	5 ft 1	120	120/8	70	Pass
10	MILLER, MARIA	2005	200	01/04/1987	F	09/21/2003	5 ft 2	100	120/8	70	Pass
6	RIDDEL, NILES	2006	100	06/05/1988	M	12/18/2003	5 ft 6	140	120/7	75	
4	WASHINGTON, MARTHA	2006	120	09/16/1988	F	09/21/2003	5 ft 2	111	120/8	70	Pass
7	ZBAN, MATT	2005	210	01/01/1987	M	12/22/2003	6 ft 0	195	120/8	65	Parents
7	ZBAN, MATT	2005	210	01/01/1987	M	12/09/2003	6ft 0	200	120/8	85	Rapid w
7	ZBAN, MATT	2005	210	01/01/1987	M	09/22/2002	5 ft 7	135	120/7	65	testing

\*\*\*\*\* Total Records : 9 \*\*\*\*\*

WGS Demo School  
Growth And Development Screening Referrals List  
( 04/01/2002 - 04/30/2004 )

Group By (One Report For Each) :- School

Date : 04/09/2004  
Time : 12:37 PM

Page No : 1

<u>System ID</u>	<u>Name</u>	<u>Screening Date</u>	<u>Height</u>	<u>Weight</u>	<u>BP</u>	<u>Pulse</u>	<u>Response</u>
19	CONRADI,LYNLEY	04/07/2004	5 FT 6	180	120/70	80	No
6	RIDDEL,NILES	12/18/2003	5 ft 6 in	140	120/70	75	No
15	TAYLOR,ELIZABETH	04/01/2004	5 FT 4	150	80/120	75	No

\*\*\*\*\* Total Records : 3 \*\*\*\*\*

WGS Demo School  
Growth And Development Screening Referrals W/O Response List  
( 04/01/2002 - 04/30/2004 )

Group By (One Report For Each) :- School

Date : 04/09/2004  
Time : 12:38 PM

Page No : 1

<u>System ID</u>	<u>Name</u>	<u>Screening Date</u>	<u>Height</u>	<u>Weight</u>	<u>BP</u>	<u>Pulse</u>	<u>Notes</u>
19	CONRADI,LYNLEY	04/07/2004	5 FT 6	180	120/70	80	
6	RIDDEL,NILES	12/18/2003	5 ft 6 in	140	120/70	75	
15	TAYLOR,ELIZABETH	04/01/2004	5 FT 4	150	80/120	75	

\*\*\*\*\* Total Records : 3 \*\*\*\*\*

WGS Demo School  
Student Spinal Screenings List  
( 04/01/2002 - 04/30/2004 )

Group By (One Report For Each) :- School

Date : 04/09/2004  
Time : 12:38 PM

Page No : 1

<u>System ID</u>	<u>Name</u>	<u>YOG</u>	<u>HR</u>	<u>DOB</u>	<u>Sex</u>	<u>Date</u>	<u>Result</u>	<u>Notes</u>
6	RIDDEL,NILES	2006	100	06/05/1988	M	12/18/2003	Slight Curvature	
7	ZBAN,MATT	2005	210	01/01/1987	M	09/19/2003	Curvature	Dr. has recommend
7	ZBAN,MATT	2005	210	01/01/1987	M	02/03/2004	Slight Curvature	Notified Parents
7	ZBAN,MATT	2005	210	01/01/1987	M	09/09/2003	Pass	Fine

\*\*\*\*\* Total Records : 4 \*\*\*\*\*

WGS Demo School  
Spinal Screening Referrals List  
( 04/01/2002 - 04/30/2004 )

Group By (One Report For Each) :- School

Date : 04/09/2004  
Time : 12:39 PM

Page No : 1

<u>System ID</u>	<u>Name</u>	<u>Screening Date</u>	<u>Scoliosis Screening</u>	<u>Response</u>
6	RIDDEL,NILES	12/18/2003	Slight Curvature	No
7	ZBAN,MATT	09/19/2003	Curvature	No
7	ZBAN,MATT	02/03/2004	Slight Curvature	Yes

\*\*\*\*\* Total Records : 3 \*\*\*\*\*

WGS Demo School  
Spinal Screening Referrals W/O Response List  
( 04/01/2002 - 04/30/2004 )

Group By (One Report For Each) :- School

Date : 04/09/2004    Page No : 1  
Time : 12:39 PM

<u>System ID</u>	<u>Name</u>	<u>Screening Date</u>	<u>Scoliosis Screening</u>	<u>Notes</u>
6	RIDDEL,NILES	12/18/2003	Slight Curvature	
7	ZBAN,MATT	09/19/2003	Curvature	Dr. has recommended br

\*\*\*\*\* Total Records : 2 \*\*\*\*\*

WGS Demo School  
Student With Other Screenings List  
Color Vision  
( 04/01/2002 - 04/30/2004 )

Group By (One Report For Each) :- School

Date : 04/09/2004  
Time : 12:43 PM

Page No : 1

<u>System ID</u>	<u>Name</u>	<u>YOG</u>	<u>HR</u>	<u>DOB</u>	<u>Sex</u>	<u>Date</u>	<u>Result</u>	<u>Notes</u>
8	BLEVINS, NANCY	2006	100	03/06/1988	F	04/01/2004	Pass	
5	JONES, JULIETTE	2010	200	08/02/1992	F	04/01/2004	Blue Green problem	
6	RIDDEL, NILES	2006	100	06/05/1988	M	04/01/2004	Brown/Red problem	
4	WASHINGTON, MARTHA	2006	120	09/16/1988	F	04/01/2004	Can't see Red	
7	ZBAN, MATT	2005	210	01/01/1987	M	04/01/2004	Gray only	

\*\*\*\*\* Total Records : 5 \*\*\*\*\*

WGS Demo School  
Other Screening Referrals List  
Color Vision  
( 04/01/2002 - 04/30/2004 )

Group By (One Report For Each) :- School

Date : 04/09/2004  
Time : 12:43 PM

Page No : 1

<u>System ID</u>	<u>Name</u>	<u>Screening Date</u>	<u>Result</u>	<u>Response</u>
5	JONES, JULIETTE	04/01/2004	Blue Green problem	No
6	RIDDEL, NILES	04/01/2004	Brown/Red problem	No
4	WASHINGTON, MARTHA	04/01/2004	Can't see Red	No
7	ZBAN, MATT	04/01/2004	Gray only	No

\*\*\*\*\* Total Records : 4 \*\*\*\*\*

WGS Demo School  
Other Screening Referrals W/O Response List  
Color Vision  
( 04/01/2002 - 04/30/2004 )

Group By (One Report For Each) :- School

Date : 04/09/2004      Page No : 1  
Time : 12:44 PM

<u>System ID</u>	<u>Name</u>	<u>Screening Date</u>	<u>Result</u>	<u>Notes</u>
5	JONES, JULIETTE	04/01/2004	Blue Green problem	
6	RIDDEL, NILES	04/01/2004	Brown/Red problem	
4	WASHINGTON, MARTHA	04/01/2004	Can't see Red	
7	ZBAN, MATT	04/01/2004	Gray only	

\*\*\*\*\* Total Records : 4 \*\*\*\*\*

WGS Demo School  
Students Requiring Other Screening List

Color Vision  
( 04/30/2004 - 05/31/2004 )

Group By (One Report For Each) :- School

Date : 04/09/2004

Page No : 1

Time : 12:46 PM

<u>System ID</u>	<u>Name</u>	<u>YOG</u>	<u>Homerroom</u>	<u>DOB</u>	<u>Sex</u>	<u>Date</u>
8	BLEVINS, NANCY	2006	100	03/06/1988	F	04/01/2004
5	JONES, JULIETTE	2010	200	08/02/1992	F	04/01/2004
6	RIDDEL, NILES	2006	100	06/05/1988	M	04/01/2004
4	WASHINGTON, MARTHA	2006	120	09/16/1988	F	04/01/2004
7	ZBAN, MATT	2005	210	01/01/1987	M	04/01/2004

\*\*\*\*\* Total Records : 5 \*\*\*\*\*

WGS Demo School  
Students W/O Dental Screening List

Group By (One Report For Each) :- School

Date : 04/09/2004

Page No : 1

Time : 12:46 PM

<u>System ID</u>	<u>First Name</u>	<u>Last Name</u>	<u>YOG</u>	<u>Homeroom</u>	<u>Dob</u>	<u>Sex</u>
30	Ana	Bahr	2010		07/25/1992	F
24	MIGUEL	BENSAUDE	2006	100	02/27/1988	M
19	LYNLEY	CONRADI	2005	200	04/10/1987	F
28	ALICE	FONTAINE	2005	200	05/06/1987	F
16	CLARK	GABLE	2005	200	06/17/1987	M
14	JULIO	IGLESIAS	2005	200	07/30/1987	M
26	KRIS	KRINGLE	2006	100	10/07/1988	M
23	KARLA	MCEVOY	2005	200	12/17/1987	F
25	ANNE	NORTON	2006	100	02/19/1988	F
20	IMRE	OROSZ	2006	100	03/19/1988	M
13	WANDA	PARKER	2006	100	04/22/1988	F
18	CINDY	PAYN	2005	210	05/12/1987	F
21	ICHABOD	SMITH	2006	100	07/10/1988	M
15	ELIZABETH	TAYLOR	2006	100	08/30/1988	F
17	TRISHKA	WATERBURY	2006	120	10/14/1988	F
27	SUZANNE	YIN	2006	120	12/24/1988	F

\*\*\*\*\* Total Records : 16 \*\*\*\*\*

WGS Demo School  
Class Of 2005 - Grading Period Final  
Honor Rolls

Date : 04/09/2004 Time : 01:21 PM

A HONOR ROLL

9	BAHR, ERIC	4.5000
4	WASHINGTON, MARTHA	3.4000

B HONOR ROLL

7	BAN, MATT	3.4000
11	LAFFER, LARRY	3.4000

C HONOR ROLL

16	GABLE, CLARK	3.4000
14	IGLESIAS, JULIO	3.4000

WGS Demo School  
Class Of 2005 - Grading Period Final  
Cumulative GPA Listing By Rank In Class  
Weighted Report

Group By : YOG - 2005

Date : 04/09/2004 Time : 01:24 PM Page No : 1

<u>ID#</u>	<u>NAME</u>	<u>GPA</u>	<u>RANK</u>	<u>CREDIT</u>
9	BAHR, ERIC	4.5000	1	8.0000
3	ADAMS, JOHN	3.5000	2	15.0000
16	GABLE, CLARK	3.4000	3	10.0000
5	JONES, JULIETTE	3.4000	3	10.0000
7	ZBAN, MATT	3.4000	3	10.0000
10	MILLER, MARIA	3.4000	3	10.0000
14	IGLESIAS, JULIO	3.4000	3	10.0000
28	FONTAINE, ALICE	3.4000	3	10.0000
18	PAYN, CINDY	3.4000	3	10.0000
19	CONRADI, LYNLEY	3.4000	3	10.0000
23	MCEVOY, KARLA	3.4000	3	10.0000

\*\*\*\*\* Total Records : 11 \*\*\*\*\*

WGS Demo School  
Class Of 2005 - Grading Period Final  
GPA Listing By Rank In Class  
Weighted Report

Group By : YOG - 2005

Date : 04/09/2004 Time : 01:24 PM Page No : 1

<u>ID#</u>	<u>NAME</u>	<u>GPA</u>	<u>RANK</u>
9	BAHR, ERIC	4.5000	1
7	ZBAN, MATT	3.4000	2
10	MILLER, MARIA	3.4000	2
23	MCEVOY, KARLA	3.4000	2
18	PAYN, CINDY	3.4000	2
14	IGLESIAS, JULIO	3.4000	2
16	GABLE, CLARK	3.4000	2
19	CONRADI, LYNLEY	3.4000	2
28	FONTAINE, ALICE	3.4000	2

\*\*\*\*\* Total Records : 9 \*\*\*\*\*

WGS Demo School  
Class Of 2005 - Grading Period 1 Through Final  
GPA Listing By Rank In Class  
Weighted Report

Group By : YOG - 2005

Date : 04/09/2004 Time : 01:25 PM Page No : 1

<u>ID#</u>	<u>NAME</u>	<u>GPA</u>	<u>RANK</u>
9	BAHR, ERIC	4.5000	1
7	ZBAN, MATT	3.4000	2
10	MILLER, MARIA	3.4000	2
23	MCEVOY, KARLA	3.4000	2
18	PAYN, CINDY	3.4000	2
14	IGLESIAS, JULIO	3.4000	2
16	GABLE, CLARK	3.4000	2
19	CONRADI, LYNLEY	3.4000	2
28	FONTAINE, ALICE	3.4000	2

\*\*\*\*\* Total Records : 9 \*\*\*\*\*

WGS Demo School  
 Teacher Grades Verification Listing  
 MS SIMMONS  
 400 BIOLOGY, Section 1, Term 1

Date : 04/09/2004

Time : 01:26 PM Page No : 1

<u>ID#</u>	<u>NAME</u>	<u>P1</u>	<u>P2</u>	<u>EXM</u>	<u>SA</u>	<u>P3</u>	<u>P4</u>	<u>EXM</u>	<u>SA</u>	<u>CST.EXM</u>	<u>FNL</u>	<u>CM1</u>	<u>CM2</u>	<u>ABS</u>	<u>CRDER1</u>	<u>CRDER2</u>
24	BENSAUDE, MIGUEL	B	B	C+	C+	B	B	A	A		B	2	0		1.0000	
8	BLEVINS, NANCY	B	B	C+	C+	B	B	A	A		B	2	0		1.0000	
19	CONRADI, LYNLEY	B	B	C+	C+	B	B	A	A		B	2	0		1.0000	
28	FONTAINE, ALICE	B	B	C+	C+	B	B	A	A		B	2	0		1.0000	
16	GABLE, CLARK	B	B	C+	C+	B	B	A	A		B	2	0		1.0000	
14	IGLESIAS, JULIO	B	B	C+	C+	B	B	A	A		B	2	0		1.0000	
5	JONES, JULIETTE	B	B	C+	C+	B	B	A	A		B	2	0		1.0000	
26	KRINGLE, KRIS	B	B	C+	C+	B	B	A	A		B	2	0		1.0000	
11	LAFFER, LARRY	B	B	C+	C+	B	B	A	A		B	2	0		1.0000	
23	MCEVOY, KARLA	B	B	C+	C+	B	B	A	A		B	2	0		1.0000	
10	MILLER, MARIA	B	B	C+	C+	B	B	A	A		B	2	0		1.0000	
25	NORTON, ANNE	B	B	C+	C+	B	B	A	A		B	2	0		1.0000	
20	OROSZ, IMRE	B	B	C+	C+	B	B	A	A		B	2	0		1.0000	
13	PARKER, WANDA	B	B	C+	C+	B	B	A	A		B	2	0		1.0000	
18	PAYN, CINDY	B	B	C+	C+	B	B	A	A		B	2	0		1.0000	
6	RIDDEL, NILES	B	B	C+	C+	B	B	A	A		B	2	0		1.0000	
21	SMITH, ICHABOD	B	B	C+	C+	B	B	A	A		B	2	0		1.0000	
15	TAYLOR, ELIZABETH	B	B	C+	C+	B	B	A	A		B	2	0		1.0000	
4	WASHINGTON, MARTHA	B	B	C+	C+	B	B	A	A		B	2	0		1.0000	
17	WATERBURY, TRISHKA	B	B	C+	C+	B	B	A	A		B	2	0		1.0000	
27	YIN, SUZANNE	B	B	C+	C+	B	B	A	A		B	2	0		1.0000	
7	ZBAN, MATT	B	B	C+	C+	B	B	A	A		B	2	0		1.0000	





WGS Demo School  
Class Of 2005 - Grading Period Final  
Grade Threshold Report  
Date : 04/09/2004 Time : 01:29 PM

<u>STUDENT ID &amp; NAME</u>	<u>COURSE NUMBER &amp; NAME</u>	<u>GRADE</u>	<u>TEACHER ID &amp; NAME</u>
9 BAH, ERIC	104 ENG. IV	A 7	MISS ANNE BAKER
9 BAH, ERIC	720 METAL SHOP	A 6	MRS COLEMAN JOAN
19 CONRADI, LYNLEY	204 INTRO AMER LIT	A 6	MRS COLEMAN JOAN
28 FONTAINE, ALICE	204 INTRO AMER LIT	A 6	MRS COLEMAN JOAN
16 GABLE, CLARK	204 INTRO AMER LIT	A 6	MRS COLEMAN JOAN
14 IGLESIAS, JULIO	204 INTRO AMER LIT	A 6	MRS COLEMAN JOAN
22 JUSTICE, KEITH	204 INTRO AMER LIT	A 6	MRS COLEMAN JOAN
23 MCEVOY, KARLA	204 INTRO AMER LIT	A 6	MRS COLEMAN JOAN
10 MILLER, MARIA	204 INTRO AMER LIT	A 6	MRS COLEMAN JOAN
18 PAYN, CINDY	204 INTRO AMER LIT	A 6	MRS COLEMAN JOAN
7 ZBAN, MATT	204 INTRO AMER LIT	A 6	MRS COLEMAN JOAN

2004

WASHINGTON, MARTHA

4

2006

120

SALEM WASHINGTON  
1999 PERLEY ST.  
YARMOUTH, ME 04096 US

GOOD LUCK SENIORS!  
Don't forget to return your uniforms.

		T1 GRD	AB	T2 GRD	AB	SM1	T3 GRD	AB	T4 GRD	AB	FEx	SM2	Fgr	CREDIT HOURS	COURSE COMMENTS
ENG. IV MISS BAKER	104/1	A		B		B	C		A		A	B	B	1.000	NOT APPLYING HIM/HERSELF
INTRO AMER LIT MRS JOAN	204/1	A+		A	A	A	B		B		A	A	A	1.000	DOING EXCEPTIONAL WORK
CALCULUS I MISS FRANDIA	315/1	A		B	C	D	F		A		B	C	D	1.000	NOT APPLYING HIM/HERSELF
BIOLOGY MS SIMMONS	400/1	B		B	C+	C+	B		B		A	A	B	1.000	DOING EXCEPTIONAL WORK
FRENCH IV DR KINCAID	540/1	B		C	D	A	F		A		B	B	B	1.000	NOT APPLYING HIM/HERSELF

ATTENDANCE AS OF 04/09/2004										5.0	<- Total Credits Earned
D											
A	Absent:	5.5		1.0		4.0	0.0	10.5			
Y	Tardy:	1		1		0.0	0.0	2.0	5.0	<- Previous Credits	
S	Dismissed:	3		0.0		0.0	0.0	3.0	10.0	<- Cumulative Credits	

BAHR,ERIC  
 ID 9 ABS 6.0 TRDY 0.0 DIS 0.0  
 CR 8.0000 WGPA 4.5000 RNK 1/11  
 Grade 2 2003-2004  
 WGS Demo School  
 Subject 1 2 ExmSA 3 4 ExmSA CExFnLCredit  
 ENG. IV A A A A A A A 1.000  
 CALCULUS I A A A A+ A+ A A+ A+ A+ 1.000  
 FRENCH IV A- A- A- A A- A A- A- A- 1.000  
 METAL SHOP A+ A A A A A 0.500  
 SEWING III A A+ A A A- 0.500

CONRADI,LYNLEY  
 ID 19 ABS 2.0 TRDY 0.0 DIS 0.0  
 CR 10.0000 WGPA 3.4000 RNK 3/11  
 Grade 2 2003-2004  
 WGS Demo School  
 Subject 1 2 ExmSA 3 4 ExmSA CExFnLCredit  
 ENG. IV A B B C A A B B 1.000  
 INTRO AMER A+ A A A B B A A A 1.000  
 CALCULUS I A B C D F A B C D 1.000  
 BIOLOGY B B C+ C+ B B A A B 1.000  
 FRENCH IV B C D A F A B B B 1.000

FONTAINE,ALICE  
 ID 28 ABS 0.0 TRDY 1 DIS 0.0  
 CR 10.0000 WGPA 3.4000 RNK 3/11  
 Grade 2 2003-2004  
 WGS Demo School  
 Subject 1 2 ExmSA 3 4 ExmSA CExFnLCredit  
 ENG. IV A B B C A A B B 1.000  
 INTRO AMER A+ A A A B B A A A 1.000  
 CALCULUS I A B C D F A B C D 1.000  
 BIOLOGY B B C+ C+ B B A A B 1.000  
 FRENCH IV B C D A F A B B B 1.000

GABLE,CLARK  
 ID 16 ABS 2.0 TRDY 0.0 DIS 1  
 CR 10.0000 WGPA 3.4000 RNK 3/11  
 Grade 2 2003-2004  
 WGS Demo School  
 Subject 1 2 ExmSA 3 4 ExmSA CExFnLCredit  
 ENG. IV A B B C A A B B 1.000  
 INTRO AMER A+ A A A B B A A A 1.000  
 CALCULUS I A B C D F A B C D 1.000  
 BIOLOGY B B C+ C+ B B A A B 1.000  
 FRENCH IV B C D A F A B B B 1.000

IGLESIAS,JULIO  
 ID 14 ABS 3.0 TRDY 0.0 DIS 0.0  
 CR 10.0000 WGPA 3.4000 RNK 3/11  
 Grade 2 2003-2004  
 WGS Demo School  
 Subject 1 2 ExmSA 3 4 ExmSA CExFnLCredit  
 ENG. IV A B B C A A B B 1.000  
 INTRO AMER A+ A A A B B A A A 1.000  
 CALCULUS I A B C D F A B C D 1.000  
 BIOLOGY B B C+ C+ B B A A B 1.000  
 FRENCH IV B C D A F A B B B 1.000

MCEVOY,KARLA  
 ID 23 ABS 1.0 TRDY 0.0 DIS 0.0  
 CR 10.0000 WGPA 3.4000 RNK 3/11  
 Grade 2 2003-2004  
 WGS Demo School  
 Subject 1 2 ExmSA 3 4 ExmSA CExFnLCredit  
 ENG. IV A B B C A A B B 1.000  
 INTRO AMER A+ A A A B B A A A 1.000  
 CALCULUS I A B C D F A B C D 1.000  
 BIOLOGY B B C+ C+ B B A A B 1.000  
 FRENCH IV B C D A F A B B B 1.000

MALE 12/13/1987 890-09-9876 WGS Demo School  
 JOHN ADAMS 1776 INDEPENDENCE RD 540 N. Commercial Street  
 PORTLAND ME 04100 Manchester NH 03101 603-645-7435 333

90-100 = A, 80-89 = B, 70 - 79 = C, 65 -

10 02	100 Testing 1	A	1.0
10 02	105 Test course 2	A-	1.0
11 03	104 ENG. IV	B	1.0
11 03	225 AMER CIV	A	1.0
11 03	315 CALCULUS I	D	1.0
11 03	450 ORGAN SYS	B	1.0
11 03	540 FRENCH IV	B	1.0
11 03	670 STATS I	B-	1.0
11 03	720 METAL SHOP	A+	0.5
11 03	830 SEWING III	A	0.5
11 03	900 P.E.	P	0.5
11 04	104 ENG. IV	B	1.0
11 04	225 AMER CIV	A	1.0
11 04	315 CALCULUS I	D	1.0
11 04	450 ORGAN SYS	B	1.0
11 04	540 FRENCH IV	B	1.0
11 04	670 STATS I	B-	1.0
11 04	720 METAL SHOP	A+	0.5
11 04	830 SEWING III	A	0.5
11 04	900 P.E.	P	0.5

10/24/2003 SAT ENG 650  
 10/24/2003 SAT MATH 550  
 11/15/2003 ACT 26

GRADE 11 3.85714 2 11 2.0 2.0 2.0 2.0 2.0 0.0 2.0 2.0 1.0 0.0

WGS Demo School

SALEM WASHINGTON  
1999 PERLEY ST.  
YARMOUTH,ME 04096

WASHINGTON, MARTHA

4 120 2006 04/09/2004

TERM 1 REPORT  
SAT prep will be on Saturday mornings at 8:00

In SHAKESPEARE MR JONES indicates that MARTHA,  
Has an Average of 88  
And Is An Excellent student  
And Assumes responsibility

In AMER CIV MR HAMIL indicates that MARTHA,  
Has an Average of 93  
And Is An Excellent student  
And Assumes responsibility

In ALGEBRA II MISS BAKER indicates that MARTHA,  
Has an Average of 86  
And Has exceptional subject interest  
And Is a cooperative student

In SPANISH III MISS FRANDIA indicates that MARTHA,  
Has an Average of 79  
And Works well in class  
And Is creative

WGS Demo School  
Teacher Statistics For Comment Frequency  
MISS FRANDIA (8) - Grading Period 1  
Date : 04/09/2004 Time : 01:37 PM

310 - ALGEBRA II , Section 1

ID#	COUNT	COMMENTS
1	1	Is An Excellent student

510 - SPANISH III , Section 1

ID#	COUNT	COMMENTS
5	1	Works well in class
6	1	Is creative

WGS Demo School  
School Report - Grading Period 1  
Date : 04/09/2004 Time : 01:37 PM

Comment(s) : 1,2

Student	Course	Comments	Teacher
24	BENSAUDE, MIGUEL 310 ALGEBRA II	1	MISS FRANDIA
4	WASHINGTON, MARTHA 103 SHAKESPEARE 225 AMER CIV	1,2 1,2	MR JONES MR HAMIL

WGS Demo School  
School Frequency Report  
Grading Period 1  
Date : 04/09/2004 Time : 01:40 PM

Comment ID	Comment Frequency	Frequency %	Comment
1	3	33%	Is An Excellent student
2	2	22%	Assumes responsibility
5	1	11%	Works well in class
6	1	11%	Is creative
4	1	11%	Is a cooperative student
3	1	11%	Has exceptional subject interest

WGS Demo School  
Teacher Verification Report  
Grading Period 1  
8 MISS FRANDIA  
Date : 04/09/2004 Time : 01:44 PM

(310) ALGEBRA II, Section 1

ID	Student Name	Average	Comment 1	Comment 2
24	BENSAUDE, MIGUEL	A	1	2
8	BLEVINS, NANCY	B+	1	2
26	KRINGLE, KRIS	A+	3	4
11	LAFFER, LARRY	D+	5	6
25	NORTON, ANNE	A+	1	2
20	OROSZ, IMRE	B+	5	
13	PARKER, WANDA	A+	7	
6	RIDDEL, NILES	B+	1	3
21	SMITH, ICHABOD	C+	1	2
15	TAYLOR, ELIZABETH	A	1	4
17	WATERBURY, TRISHKA	B+	2	5

WGS Demo School  
Progress Threshold Report  
Class Of 2006 - Grading Period Terml  
Date : 04/09/2004 Time : 01:44 PM

<u>Student ID &amp; NAME</u>	<u>Course Num &amp; Name</u>	<u>Grade</u>	<u>Teacher ID &amp; Name</u>
24 BENSAUDE, MIGUEL	310 ALGEBRA II	A 8	MISS FRANDIA
26 KRINGLE, KRIS	310 ALGEBRA II	A+ 8	MISS FRANDIA
25 NORTON, ANNE	310 ALGEBRA II	A+ 8	MISS FRANDIA
13 PARKER, WANDA	310 ALGEBRA II	A+ 8	MISS FRANDIA
15 TAYLOR, ELIZABETH	310 ALGEBRA II	A 8	MISS FRANDIA



WGS Demo School  
 Averages For Year  
 FRANDIA  
 310/1 ALGEBRA II

Group By : Course

Date : 04/09/2004

Time : 01:46 PM

ID	Name	<u>1</u>	<u>2</u>	<u>EX</u>	<u>SM</u>	<u>3</u>	<u>4</u>	<u>EX</u>	<u>SM</u>	<u>YR</u>	<u>CEX</u>	<u>1</u>	<u>2</u>	<u>EX</u>	<u>SM</u>	<u>3</u>	<u>4</u>	<u>EX</u>	<u>SM</u>	<u>YR</u>	<u>CEX</u>
24	BENSAUDE, MIGUEL	89			89					89		B+			B+					B+	
8	BLEVINS, NANCY	93			93					93		A			A					A	
26	KRINGLE, KRIS	85			85					85		B			B					B	
11	LAFFER, LARRY	88			88					88		B+			B+					B+	
25	NORTON, ANNE	99			99					99		A+			A+					A+	
20	OROSZ, IMRE	93			93					93		A			A					A	
13	PARKER, WANDA	84			84					84		B			B					B	
6	RIDDEL, NILES	85			85					85		B			B					B	
21	SMITH, ICHABOD	88			88					88		B+			B+					B+	
15	TAYLOR, ELIZABETH	75			75					75		C			C					C	
17	WATERBURY, TRISHKA	72			72					72		C-			C-					C-	
27	YIN, SUZANNE	84			84					84		B			B					B	

Daily Grades Report  
FRANDIA  
310/1 ALGEBRA II  
Term : 1 - HW  
Assignments - 050.0000 Of Term 1 grade  
Assignments

Group By : Course

Date : 04/09/2004

Time : 01:47 PM

ID	Name	1 Chapte	2 Chapte	3 Chapte	4 Chapte
24	BENSAUDE, MIGUEL	21 /25	23 /25	20 /25	/25
8	BLEVINS, NANCY	22 /25	25 /25	23 /25	/25
26	KRINGLE, KRIS	23 /25	21 /25	20 /25	/25
11	LAFFER, LARRY	25 /25	20 /25	21 /25	/25
25	NORTON, ANNE	26 /25	23 /25	25 /25	/25
20	OROSZ, IMRE	24 /25	22 /25	24 /25	/25
13	PARKER, WANDA	22 /25	21 /25	20 /25	/25
6	RIDDEL, NILES	25 /25	20 /25	19 /25	/25
21	SMITH, ICHABOD	24 /25	24 /25	18 /25	/25
15	TAYLOR, ELIZABETH	20 /25	19 /25	17 /25	/25
17	WATERBURY, TRISHKA	20 /25	18 /25	16 /25	/25
27	YIN, SUZANNE	19 /25	22 /25	22 /25	/25

Student Daily Grades Report  
04/09/2004  
Term1 : 310-1 ALGEBRA II

24 BENSUADE,MIGUEL  
Term Average: 89% B+

MISS FRANDIA  
WGS Demo School

Assignment Type/Weight	Assignment	Score	Grade
HW-50%	Chapter1	21 /25	84%
	Chapter2	23 /25	92%
	Chapter3	20 /25	80%
	Chapter4	/25	
Project-50%	Calculus	44 /50	88%
	Shapes	49 /50	98%

Comments:

---

---

WGS Demo School  
Action Totals By Infraction  
( 08/26/2003 - 02/24/2004 )  
Class Of 2005 - 2006

Group By :School

Date : 04/09/2004

Time : 01:49 PM

	<u>2005</u>	<u>2006</u>	<u>TOTAL</u>
Academic Dishonesty	0	0	0
Cut Class	0	1	1
Cut Teacher Detention	0	0	0
Fighting	0	1	1
Illegal Substance	0	0	0
Insubordinations	0	0	0
Property Damage	0	2	2
Smoking	0	1	1
Threatening	0	1	1

WGS Demo School  
Infraction Totals By Action Taken  
( 08/26/2003 - 02/24/2004 )  
Class Of 2005 - 2006

Group By :School

Date : 04/09/2004

Time : 01:50 PM

	<u>2005</u>	<u>2006</u>	<u>TOTAL</u>
Community Service	0	0	0
Letter of Apology	0	0	0
Letter To Parents	0	2	2
Loss of Privileges	0	0	0
Restitution	0	2	2
Sent Home	0	1	1
Social Probation	0	1	1
Verbal Warning	0	0	0

WGS Demo School  
Record Of Suspensions / Detentions  
( 08/26/2003 - 02/24/2004 )  
Classes Of 2005 To 2019

Group By :School

Date : 04/09/2004 Time : 01:57 PM

Record Of :

- 1 - In School Suspension
- 2 - Office Detention
- 3 - Out of School Suspension
- 4 - Saturday Detention
- 5 - Teacher Detention

<u>ID</u>	<u>Name</u>	<u>YOG</u>	<u>Age</u>	<u>Sex</u>	<u>TOWN</u>	<u>Days</u>	<u>Dates</u>	<u>Type</u>	<u>Infraction Date &amp; Infraction</u>
3	ADAMS,JOHN	2006	17	M	PORTLAND	2	09/25/2003 to 09/27/2003	1	09/24/2003 Smoking
3	ADAMS,JOHN	2006	17	M	PORTLAND	3	10/26/2003 to 10/29/2003	3	10/22/2003 Fighting

WGS Demo School  
Discipline Threshold Excess Report  
( 09/01/2003 - 04/30/2004 )  
Classes Of 2005 To 2006

Fighting

Students Having A Total Between 1 And 20 Infractions

Group By :School

Date : 04/09/2004

Time : 02:01 PM

<u>ID</u>	<u>Name</u>	<u>YOG</u>	<u>Age</u>	<u>Total</u>
3	ADAMS, JOHN	2006	17	1
6	RIDDEL, NILES	2006	16	3
4	WASHINGTON, MARTHA	2006	16	1

LUNCH

WGS Demo School

2003-2004

JOHN ADAMS  
1776 INDEPENDENCE RD

ADAMS, JOHN

(207) 767-6666

PORTLAND, ME 04100

3

200

2006 15.0

0001

27-33-16

1	225 AMER CIV	1	MISS BAKER	104	MTWTF	1234
2	103 SHAKESPEARE	1	MISS BAKER	104	MTWTF	1234
3	250 ANTH.-SOC.	1	MRS JOAN	104	MTWTF	1234
4	310 ALGEBRA II	1	MISS FRANDIA	315	MTWTF	1234
5	400 BIOLOGY	1	MS SIMMONS	400	MTWTF	1234
6	700 WOOD SHOP	1	MISS BAKER	SHOP	MTWTF	34
7	510 SPANISH III	1	DR KINCAID	204	MTWTF	1234
8	031 STUDY HALL II	8	DR KINCAID	SH2	MTWTF	1234

ADAMS, JOHN	3	2006	200	0001	27-33-16
C/O JOHN ADAMS					
1776 INDEPENDENCE RD,					
PORTLAND, ME 04100	(207) 767-6666		SMITH		12-13-1987

This is where  
 you can insert  
 a school message.

	MONDAY	TUESDAY	WEDNESDAY	THURSDAY	FRIDAY
1	225 AMER CIV	225 AMER CIV	225 AMER CIV	225 AMER CIV	225 AMER CIV
	RM:104 SEC:1	RM:104 SEC:1	RM:104 SEC:1	RM:104 SEC:1	RM:104 SEC:1
	MISS BAKER	MISS BAKER	MISS BAKER	MISS BAKER	MISS BAKER
2	103 SHAKESPEARE	103 SHAKESPEARE	103 SHAKESPEARE	103 SHAKESPEARE	103 SHAKESPEARE
	RM:104 SEC:1	RM:104 SEC:1	RM:104 SEC:1	RM:104 SEC:1	RM:104 SEC:1
	MISS BAKER	MISS BAKER	MISS BAKER	MISS BAKER	MISS BAKER
3	250 ANTH.-SOC.	250 ANTH.-SOC.	250 ANTH.-SOC.	250 ANTH.-SOC.	250 ANTH.-SOC.
	RM:104 SEC:1	RM:104 SEC:1	RM:104 SEC:1	RM:104 SEC:1	RM:104 SEC:1
	MRS JOAN	MRS JOAN	MRS JOAN	MRS JOAN	MRS JOAN
4	310 ALGEBRA II	310 ALGEBRA II	310 ALGEBRA II	310 ALGEBRA II	310 ALGEBRA II
	RM:315 SEC:1	RM:315 SEC:1	RM:315 SEC:1	RM:315 SEC:1	RM:315 SEC:1
	MISS FRANDIA	MISS FRANDIA	MISS FRANDIA	MISS FRANDIA	MISS FRANDIA
5	400 BIOLOGY	400 BIOLOGY	400 BIOLOGY	400 BIOLOGY	400 BIOLOGY
	RM:400 SEC:1	RM:400 SEC:1	RM:400 SEC:1	RM:400 SEC:1	RM:400 SEC:1
	MS SIMMONS	MS SIMMONS	MS SIMMONS	MS SIMMONS	MS SIMMONS
6					
7	510 SPANISH III	510 SPANISH III	510 SPANISH III	510 SPANISH III	510 SPANISH III
	RM:204 SEC:1	RM:204 SEC:1	RM:204 SEC:1	RM:204 SEC:1	RM:204 SEC:1
	DR KINCAID	DR KINCAID	DR KINCAID	DR KINCAID	DR KINCAID
8	031 STUDY HALL	031 STUDY HALL	031 STUDY HALL I	031 STUDY HALL	031 STUDY HALL I
	RM:SH2 SEC:8	RM:SH2 SEC:8	RM:SH2 SEC:8	RM:SH2 SEC:8	RM:SH2 SEC:8
	DR KINCAID	DR KINCAID	DR KINCAID	DR KINCAID	DR KINCAID
9					
10					
11					
12					
13					
14					
15					

MISS BAKER  
103 SHAKESPEARE , SECTION 1  
PERIOD 2 M T W T F  
TERM 1234 , ROOM 104  
Date : 04/09/2004 Time : 02:04 PM

ID	NAME	HOMEROOM	YOG
3	ADAMS, JOHN	200	2006
24	BENSAUDE, MIGUEL	100	2006
8	BLEVINS, NANCY	100	2006
26	KRINGLE, KRIS	100	2006
11	LAFFER, LARRY	100	2006
25	NORTON, ANNE	100	2006
20	OROSZ, IMRE	100	2006
13	PARKER, WANDA	100	2006
6	RIDDEL, NILES	100	2006
21	SMITH, ICHABOD	100	2006
15	TAYLOR, ELIZABETH	100	2006
17	WATERBURY, TRISHKA	120	2006
27	YIN, SUZANNE	120	2006

\*\* Total Students : 13 \*\*

WGS Demo School  
Master Schedule Listing  
( 2003-2004 )

Date : 04/09/2004 Time : 02:04 PM

COURSE	SEC	MEETING TIME.....							TERMS	GRADES	SEATING.....			TEACHER	ROOM	PRI	LINK
		ALL.WK	M	T	W	T	F	S			OPT	MAX	ASN				
030 STUDY HALL I	6	6							1 2 3 4	11-11	12	15	0	BAKER	SH1	5	
	8	8							1 2 3 4	11-11	12	15	1	SIMMONS	SH1	5	
031 STUDY HALL II	7	7							1 2 3 4	12-12	12	15	0	FRANDIA	SH2	5	
	8	8							1 2 3 4	12-12	12	15	1	KINCAID	SH2	5	
103 SHAKESPEARE	1	2							1 2 3 4	0-12	12	15	14	BAKER	104	5	2
104 ENG. IV	1	6							1 2 3 4	0-12	12	15	11	JOAN	104	5	1
	10		4,5	4		4,5	4		4,5		3	0-12	20	25	0	BAKER	104
225 AMER CIV	1	1							1 2 3 4	0-12	12	15	12	BAKER	104	5	1
	10		1			1			1		1	20	25	0	JONES	204	5
250 ANTH.-SOC.	1	3							1 2 3 4	0-12	12	15	14	JOAN	104	5	2
310 ALGEBRA II	1	4							1 2 3 4	0-12	12	15	14	FRANDIA	315	5	
315 CALCULUS I	1	2							1 2 3 4	0-12	12	15	11	HAMIL	315	5	
400 BIOLOGY	1	5							1 2 3 4	0-12	12	15	14	SIMMONS	400	5	
450 ORGAN SYS	1	3							1 2 3 4	0-12	12	15	11	SIMMONS	400	5	
510 SPANISH III	1	7							1 2 3 4	0-12	12	15	14	KINCAID	204	5	
540 FRENCH IV	1	4							1 2 3 4	0-12	12	15	11	KINCAID	204	5	
660 BUSINESS LAW	1	8							1 2 3 4	0-12	12	15	12	FRANDIA	315	5	
670 STATS I	1	7							1 2 3 4	0-12	12	15	8	HAMIL	315	5	
700 WOOD SHOP	1	6							3 4	0-12	12	15	14	BAKER	SHOP	5	
720 METAL SHOP	1	5							1 2	0-12	12	15	11	JOAN	SHOP	5	
800 ORIENTAL COOKNG	1	6							1 2	0-12	12	15	13	JONES	540	5	
830 SEWING III	1	5							3 4	0-12	12	15	11	KINCAID	540	5	
850 ART	1	8							1 2 3 4	0-12	12	15	4	JONES	204	5	
900 P.E.	1		8	1	8	1	8		1 2 3 4	0-12	10	12	12	FRANDIA	GYM	5	
	2		6	1	6	1	6		1 2 3 4	0-12	10	12	0	HAMIL	GYM	5	
	3		7	1	7	1	7		1 2 3 4	0-12	10	12	0	SIMMONS	GYM	5	
	4		5	1	5	1	5		1 2 3 4	0-12	10	12	0	KINCAID	GYM	5	

WGS Demo School  
 Add Drop Report  
 09/02/2003 to 04/30/2004  
 Date : 04/09/2004 Time : 02:05 PM

<u>ID</u>	<u>NAME</u>	<u>COURSE</u>	<u>TEACHER</u>	<u>DATE</u>	<u>TIME</u>	<u>STATUS</u>	<u>COUNSELOR</u>
4	WASHINGTON, MARTHA	450/11	4 HAMIL	09/04/2003	10:52:55:045	Dropped	AES
4	WASHINGTON, MARTHA	450/21	5 SIMMONS	09/04/2003	10:52:55:046	Added	AES
4	WASHINGTON, MARTHA	103/1	7 BAKER	09/04/2003	10:52:55:047	Added	AES
4	WASHINGTON, MARTHA	450/1	5 SIMMONS	09/04/2003	10:52:55:044	Dropped	AES
6	RIDDEL, NILES	450/1	5 SIMMONS	09/04/2003	10:51:55:038	Added	AES
6	RIDDEL, NILES	103/1	7 BAKER	09/04/2003	10:51:55:040	Added	AES
6	RIDDEL, NILES	104/1	6 JOAN	09/04/2003	10:51:55:039	Added	AES
4	WASHINGTON, MARTHA	450/21	5 SIMMONS	09/10/2003	09:08:07:048	Dropped	AES
4	WASHINGTON, MARTHA	450/11	4 HAMIL	09/10/2003	09:08:07:049	Added	AES
5	JONES, JULIETTE	450/21	5 SIMMONS	09/10/2003	09:08:21:021	Dropped	AES
5	JONES, JULIETTE	450/1	5 SIMMONS	09/10/2003	09:08:21:020	Dropped	AES
5	JONES, JULIETTE	450/11	4 HAMIL	09/10/2003	09:08:21:022	Added	AES
6	RIDDEL, NILES	450/1	5 SIMMONS	09/10/2003	09:08:29:041	Dropped	AES
6	RIDDEL, NILES	450/11	4 HAMIL	09/10/2003	09:08:29:042	Added	AES
7	ZBAN, MATT	450/21	5 SIMMONS	09/10/2003	09:08:39:051	Dropped	AES
7	ZBAN, MATT	450/11	4 HAMIL	09/10/2003	09:08:39:052	Added	AES
7	ZBAN, MATT	450/1	5 SIMMONS	09/10/2003	09:08:39:050	Dropped	AES
10	MILLER, MARIA	450/1	5 SIMMONS	09/10/2003	09:16:58:025	Dropped	AES
10	MILLER, MARIA	450/21	5 SIMMONS	09/10/2003	09:16:58:026	Dropped	AES
10	MILLER, MARIA	450/11	4 HAMIL	09/10/2003	09:16:58:027	Added	AES
20	OROSZ, IMRE	450/11	4 HAMIL	09/10/2003	09:17:03:032	Added	AES
20	OROSZ, IMRE	450/11	4 HAMIL	09/10/2003	09:18:03:033	Dropped	AES
21	SMITH, ICHABOD	450/11	4 HAMIL	09/10/2003	09:18:45:043	Added	AES
5	JONES, JULIETTE	450/11	4 HAMIL	09/25/2003	13:17:59:023	Dropped	AES
20	OROSZ, IMRE	031/11	4 HAMIL	09/27/2003	10:43:07:037	Added	AES
20	OROSZ, IMRE	031/32	4 HAMIL	09/27/2003	10:43:07:035	Dropped	AES
20	OROSZ, IMRE	031/7	8 FRANDIA	09/27/2003	10:43:07:034	Dropped	AES
20	OROSZ, IMRE	031/31	4 HAMIL	09/27/2003	10:43:07:036	Dropped	AES
25	NORTON, ANNE	031/11	4 HAMIL	09/27/2003	10:42:54:031	Added	AES
25	NORTON, ANNE	031/7	8 FRANDIA	09/27/2003	10:42:54:028	Dropped	AES
25	NORTON, ANNE	031/32	4 HAMIL	09/27/2003	10:42:54:029	Dropped	AES
25	NORTON, ANNE	031/31	4 HAMIL	09/27/2003	10:42:54:030	Dropped	AES



WGS Demo School  
STUDENTS WITH NO SCHEDULE  
Date : 04/09/2004 Time : 02:27 PM

<u>ID</u>	<u>STUDENT NAME</u>
30	Bahr, Ana
9	Bahr, Eric
6	Riddel, Niles

<u>YOG</u>
2010
2006
2006

WGS Demo School  
STUDENTS WITHOUT FULL SCHEDULES  
Date : 04/09/2004 Time : 02:29 PM

<u>ID</u>	<u>STUDENT NAME</u>	<u>YOG</u>
3	ADAMS, JOHN	2006
9	BAHR, ERIC	2005
24	BENSAUDE, MIGUEL	2006
8	BLEVINS, NANCY	2006
30	Bahr, Ana	2010
19	CONRADI, LYNLEY	2005
28	FONTAINE, ALICE	2005
16	GABLE, CLARK	2005
14	IGLESIAS, JULIO	2005
5	JONES, JULIETTE	2010
26	KRINGLE, KRIS	2006
11	LAFFER, LARRY	2006
23	MCEVOY, KARLA	2005
10	MILLER, MARIA	2005
25	NORTON, ANNE	2006
20	OROSZ, IMRE	2006
13	PARKER, WANDA	2006
18	PAYN, CINDY	2005
6	RIDDEL, NILES	2006
21	SMITH, ICHABOD	2006
15	TAYLOR, ELIZABETH	2006
4	WASHINGTON, MARTHA	2006
17	WATERBURY, TRISHKA	2006
27	YIN, SUZANNE	2006
7	ZBAN, MATT	2005

WGS Demo School  
**STUDENT CONFLICT SCHEDULES**  
Date : 04/09/2004 Time : 02:30 PM

<u>ID</u>	<u>STUDENT NAME</u>	<u>YOG</u>
24	BENSAUDE, MIGUEL	2006
8	BLEVINS, NANCY	2006
26	KRINGLE, KRIS	2006
11	LAFFER, LARRY	2006
25	NORTON, ANNE	2006
20	OROSZ, IMRE	2006
13	PARKER, WANDA	2006
6	RIDDEL, NILES	2006
21	SMITH, ICHABOD	2006
17	WATERBURY, TRISHKA	2006
27	YIN, SUZANNE	2006

**WGS Demo School**  
**Minimum Scheduled Courses Report**  
Date : 04/09/2004 Time : 02:30 PM

3	ADAMS, JOHN	2006	7 COURSE(S)
9	BAHR, ERIC	2005	6 COURSE(S)
24	BENSAUDE, MIGUEL	2006	7 COURSE(S)
8	BLEVINS, NANCY	2006	7 COURSE(S)
19	CONRADI, LYNLEY	2005	6 COURSE(S)
28	FONTAINE, ALICE	2005	6 COURSE(S)
16	GABLE, CLARK	2005	6 COURSE(S)
14	IGLESIAS, JULIO	2005	6 COURSE(S)
5	JONES, JULIETTE	2010	6 COURSE(S)
26	KRINGLE, KRIS	2006	7 COURSE(S)
11	LAFFER, LARRY	2006	7 COURSE(S)
23	MCEVOY, KARLA	2005	6 COURSE(S)
10	MILLER, MARIA	2005	6 COURSE(S)
25	NORTON, ANNE	2006	7 COURSE(S)
20	OROSZ, IMRE	2006	7 COURSE(S)
13	PARKER, WANDA	2006	7 COURSE(S)
18	PAYN, CINDY	2005	6 COURSE(S)
6	RIDDEL, NILES	2006	7 COURSE(S)
21	SMITH, ICHABOD	2006	7 COURSE(S)
15	TAYLOR, ELIZABETH	2006	6 COURSE(S)
4	WASHINGTON, MARTHA	2006	1 COURSE(S)
17	WATERBURY, TRISHKA	2006	7 COURSE(S)
27	YIN, SUZANNE	2006	7 COURSE(S)
7	ZBAN, MATT	2005	6 COURSE(S)

MISS FRANDIA

8

1	900 P.E.	1	12 STUDENTS ENROLLED	GYM	TT	1234
4	310 ALGEBRA II	1	14 STUDENTS ENROLLED	315	MTWTF	1234
7	031 STUDY HALL II	7	0 STUDENTS ENROLLED	SH2	MTWTF	1234
8	660 BUSINESS LAW	1	12 STUDENTS ENROLLED	315	MTWTF	1234
8	900 P.E.	1	12 STUDENTS ENROLLED	GYM	MWF	1234

MISS FRANDIA

8

	MONDAY	TUESDAY	WEDNESDAY	THURSDAY	FRIDAY
1		900 P.E. RM:GYM SEC:1		900 P.E. RM:GYM SEC:1	
2		12		12	
3					
4	310 ALGEBRA II RM:315 SEC:1	310 ALGEBRA II RM:315 SEC:1	310 ALGEBRA II RM:315 SEC:1	310 ALGEBRA II RM:315 SEC:1	310 ALGEBRA II RM:315 SEC:1
5	14	14	14	14	14
6					
7	031 STUDY HALL RM:SH2 SEC:7	031 STUDY HALL RM:SH2 SEC:7	031 STUDY HALL I RM:SH2 SEC:7	031 STUDY HALL RM:SH2 SEC:7	031 STUDY HALL I RM:SH2 SEC:7
8	0 900 P.E. RM:GYM SEC:1	0 660 BUSINESS LA RM:315 SEC:1	0 900 P.E. RM:GYM SEC:1	0 660 BUSINESS LA RM:315 SEC:1	0 900 P.E. RM:GYM SEC:1
9	12	12	12	12	12
10					
11					
12					
13					
14					
15					

WGS Demo School  
**TABLE OF TEACHER SCHEDULES ( MONDAY )**  
 Date : 04/09/2004 Time : 02:34 PM

	Period 1	Period 2	Period 3	Period 4	Period 5
7 BAKER	225/AMER CIV SEC 1 ROOM 104	103/SHAKESPEARE SEC 1 ROOM 104		104/ENG. IV SEC 10 ROOM 104	104/ENG. IV SEC 10 ROOM 104
8 FRANDIA				310/ALGEBRA II SEC 1 ROOM 315	
4 HAMIL		315/CALCULUS I SEC 1 ROOM 315			
6 JOAN			250/ANTH.-SOC. SEC 1 ROOM 104		720/METAL SHOP SEC 1 ROOM SHOP
3 JONES	225/AMER CIV SEC 10 ROOM 204				
9 KINCAID				540/FRENCH IV SEC 1 ROOM 204	830/SEWING III SEC 1 ROOM 540 900/P.E. SEC 4 ROOM GYM
5 SIMMONS			450/ORGAN SYS SEC 1 ROOM 400		400/BIOLOGY SEC 1 ROOM 400

WGS Demo School  
**TABLE OF ROOM SCHEDULES ( MONDAY )**  
 Date : 04/09/2004 Time : 02:35 PM

	Period 1	Period 2	Period 3	Period 4	Period 5
104	225/AMER CIV SEC 1 TEC BAKER	103/SHAKESPEARE SEC 1 TEC BAKER	250/ANTH.-SOC. SEC 1 TEC JOAN	104/ENG. IV SEC 10 TEC BAKER	104/ENG. IV SEC 10 TEC BAKER
204	225/AMER CIV SEC 10 TEC JONES			540/FRENCH IV SEC 1 TEC KINCAID	
315		315/CALCULUS I SEC 1 TEC HAMIL		310/ALGEBRA II SEC 1 TEC FRANDIA	
400			450/ORGAN SYS SEC 1 TEC SIMMONS		400/BIOLOGY SEC 1 TEC SIMMONS
540					830/SEWING III SEC 1 TEC KINCAID
GYM					900/P.E. SEC 4 TEC KINCAID
SH1					
SH2					
SHOP					720/METAL SHOP SEC 1 TEC JOAN

WGS Demo School  
TEACHER AVAILABILITY LIST  
PERIOD 1  
Date : 04/09/2004 Time : 02:35 PM

<u>TEACHER</u>	<u>DAYS</u>	<u>TERMS</u>
8 MISS FRANDIA	(M) (W) (F)	1 2 3 4
4 MR HAMIL	(M) (W) (F)	1 2 3 4
6 MRS JOAN	(M) (T) (W) (T) (F)	1 2 3 4
3 MR JONES	(T) (T)	1 2 3 4
9 DR KINCAID	(M) (W) (F)	1 2 3 4
5 MS SIMMONS	(M) (W) (F)	1 2 3 4

WGS Demo School  
ROOM AVAILABILITY LIST  
PERIOD 1

Date : 04/09/2004 Time : 02:36 PM

<u>ROOM</u>	<u>DAYS</u>					<u>TERMS</u>
204	(T)		(T)			1 2 3 4
315	(M)	(T)	(W)	(T)	(F)	1 2 3 4
400	(M)	(T)	(W)	(T)	(F)	1 2 3 4
540	(M)	(T)	(W)	(T)	(F)	1 2 3 4
GYM	(M)		(W)		(F)	1 2 3 4
SH1	(M)	(T)	(W)	(T)	(F)	1 2 3 4
SH2	(M)	(T)	(W)	(T)	(F)	1 2 3 4
SHOP	(M)	(T)	(W)	(T)	(F)	1 2 3 4

WGS Demo School  
TEACHER SCHEDULING CONFLICTS ( TERM 1 )  
Date : 04/09/2004 Time : 02:36 PM

<u>DAY</u>	<u>PERIOD</u>	<u>COURSE</u>	<u>SECTION</u>
8 MISS	FRANDIA		
1	8	660 BUSINESS LAW	1
1	8	900 P.E.	1
3	8	660 BUSINESS LAW	1
3	8	900 P.E.	1
5	8	660 BUSINESS LAW	1
5	8	900 P.E.	1

WGS Demo School  
ROOM SCHEDULING CONFLICTS ( TERM 1 )  
Date : 04/09/2004 Time : 02:37 PM

<u>DAY</u>	<u>PERIOD</u>	<u>COURSE</u>	<u>SECTION</u>
2	1	900 P.E.	1
2	1	900 P.E.	2
2	1	900 P.E.	3
2	1	900 P.E.	4
4	1	900 P.E.	1
4	1	900 P.E.	2
4	1	900 P.E.	3
4	1	900 P.E.	4

## WGS Demo School

## Category Tally

## Category - TOWN

Date : 04/09/2004 Time : 02:38 PM

	<b>COURSE</b>	<b>SEC</b>	<b>TERMS</b>	<b>ENRL</b>	<b>PO</b>	<b>YA</b>	<b>SA</b>	<b>BI</b>
030	STUDY HALL I	8	1234	1	0	1	0	0
031	STUDY HALL II	8	1234	1	1	0	0	0
103	SHAKESPEARE	1	1234	13	4	5	2	2
104	ENG. IV	1	1234	10	3	3	2	2
225	AMER CIV	1	1234	11	4	3	2	2
250	ANTH.-SOC.	1	1234	13	4	5	2	2
310	ALGEBRA II	1	1234	13	4	5	2	2
315	CALCULUS I	1	1234	10	3	3	2	2
400	BIOLOGY	1	1234	13	4	5	2	2
450	ORGAN SYS	1	1234	10	3	3	2	2
510	SPANISH III	1	1234	13	4	5	2	2
540	FRENCH IV	1	1234	10	3	3	2	2
660	BUSINESS LAW	1	1234	11	3	4	2	2
670	STATS I	1	1234	8	3	1	2	2
700	WOOD SHOP	1	34	13	4	5	2	2
720	METAL SHOP	1	12	10	3	3	2	2
800	ORIENTAL COOKNG	1	12	12	3	5	2	2
830	SEWING III	1	34	10	3	3	2	2
850	ART	1	1234	3	0	3	0	0
900	P.E.	1	1234	11	3	4	2	2

WGS Demo School  
SIMPLE TALLY OF PUPIL COURSE REQUESTS BY SCHOOL  
( 04/09/2004 02:38 PM )

COURSE NUMBER	COURSE NAME	.....BY YEAR OF GRADUATION.....								...BY SEX...	
		TOTAL	2005	2006	2007	2008	2009	2010	OTHERS	MALE	FEMALE
030	STUDY HALL I	0	0	0	0	0	0	0	0	0	0
031	STUDY HALL II	0	0	0	0	0	0	0	0	0	0
103	SHAKESPEARE	14	0	14	0	0	0	0	0	6	8
104	ENG. IV	12	10	1	0	0	0	1	0	6	6
204	INTRO AMER LIT	0	0	0	0	0	0	0	0	0	0
225	AMER CIV	12	10	1	0	0	0	1	0	6	6
250	ANTH.-SOC.	14	0	14	0	0	0	0	0	6	8
310	ALGEBRA II	14	0	14	0	0	0	0	0	6	8
315	CALCULUS I	12	10	1	0	0	0	1	0	6	6
400	BIOLOGY	14	0	14	0	0	0	0	0	6	8
450	ORGAN SYS	12	10	1	0	0	0	1	0	6	6
510	SPANISH III	14	0	14	0	0	0	0	0	6	8
540	FRENCH IV	12	10	1	0	0	0	1	0	6	6
660	BUSINESS LAW	13	0	13	0	0	0	0	0	5	8
670	STATS I	9	8	1	0	0	0	0	0	4	5
700	WOOD SHOP	14	0	14	0	0	0	0	0	6	8
720	METAL SHOP	12	10	1	0	0	0	1	0	6	6
800	ORIENTAL COOKNG	14	0	14	0	0	0	0	0	6	8
830	SEWING III	12	10	1	0	0	0	1	0	6	6
850	ART	4	2	1	0	0	0	1	0	3	1
900	P.E.	99	10	15	0	0	0	2	0	12	15

WGS Demo School  
 STUDENTS REQUESTING UNDER ENROLLED COURSES  
 MINIMUM NUMBER OF REQUESTS : 5  
 ( 04/09/2004 02:39 PM )

COURSE	ID	STUDENT NAME	YOG	ID	STUDENT NAME	YOG	ID	STUDENT NAME	YOG
<u>030 STUDY HALL I</u>									
		NO STUDENTS ENROLLED							
<u>031 STUDY HALL II</u>									
		NO STUDENTS ENROLLED							
<u>204 INTRO AMER LIT</u>									
		NO STUDENTS ENROLLED							
<u>850 ART</u>									
	9	BAHR, ERIC	2005	5	JONES, JULIETTE	2010	22	JUSTICE, KEITH	2005
	21	SMITH, ICHABOD	2006						

WGS Demo School  
STUDENTS WITHOUT COURSES REQUESTS  
( 04/09/2004 02:41 PM )

ID	STUDENT NAME	YOG	ID	STUDENT NAME	YOG	ID	STUDENT NAME	YOG
30	Bahr, Ana	2010	28	FONTAINE, ALICE	2005	27	YIN, SUZANNE	2006

\*\* Total Records \*\* 3

WGS Demo School  
 STUDENTS REQUEST LISTING  
 ( 04/20/2004 01:42 PM )

ID...	NAME.....	YOG	SEX	COURSE REQUESTS.....														
				1	2	3	4	5	6	7	8	9	10	11	12	13	14	
3	ADAMS, JOHN	2006	M	104	225	315	450	540	670	720	830	900						
9	BAHR, ERIC	2005	M	104	225	315	450	540	670	720	830	850	900					
24	BENSAUDE, MIGUEL	2006	M	103	250	310	400	510	660	700	800	900						
8	BLEVINS, NANCY	2006	F	103	250	310	400	510	660	700	800	900						
30	Bahr, Ana	2010	F															
19	CONRADI, LYNLEY	2005	F	104	225	315	450	540	670	720	830	900						
28	FONTAINE, ALICE	2005	F															
16	GABLE, CLARK	2005	M	104	225	315	450	540	670	720	830	900						
14	IGLESIAS, JULIO	2005	M	104	225	315	450	540	670	720	830	900						
5	JONES, JULIETTE	2010	F	104	225	315	450	540	670	720	830	850	900					
26	KRINGLE, KRIS	2006	M	103	250	310	400	510	660	700	800	900						
11	LAFFER, LARRY	2006	M	103	250	310	400	510	660	700	800	900						
23	MCEVOY, KARLA	2005	F	104	225	315	450	540	670	720	830	900						
10	MILLER, MARIA	2005	F	104	225	315	450	540	670	720	830	900						
25	NORTON, ANNE	2006	F	103	250	310	400	510	660	700	800	900						
20	OROSZ, IMRE	2006	M	103	250	310	400	510	660	700	800	900						
13	PARKER, WANDA	2006	F	103	250	310	400	510	660	700	800	900						
18	PAYN, CINDY	2005	F	104	225	315	450	540	670	720	830	900						
6	RIDDEL, NILES	2006	M	103	250	310	400	510	660	700	800	900						
21	SMITH, ICHABOD	2006	M	103	250	310	400	510	700	800	850	900						
15	TAYLOR, ELIZABETH	2006	F	103	250	310	400	510	660	700	800	900						
4	WASHINGTON, MARTHA	2006	F	103	250	310	400	510	660	700	800	900						
17	WATERBURY, TRISHKA	2006	F	103	250	310	400	510	660	700	800	900						
27	YIN, SUZANNE	2006	F															
7	ZBAN, MATT	2005	M	104	225	315	450	540	670	720	830	900						

WGS Demo School  
 STUDENTS REQUESTING A COURSE  
 ( 04/20/2004 01:43 PM )

COURSE NAME	ID	STUDENT NAME	YOG	ID	STUDENT NAME	YOG	ID	STUDENT NAME	YOG
<u>103 SHAKESPEARE</u>									
	24	BENSAUDE, MIGUEL	2006	8	BLEVINS, NANCY	2006	26	KRINGLE, KRIS	2006
	11	LAFFER, LARRY	2006	25	NORTON, ANNE	2006	20	OROSZ, IMRE	2006
	13	PARKER, WANDA	2006	6	RIDDEL, NILES	2006	21	SMITH, ICHABOD	2006
	15	TAYLOR, ELIZABETH	2006	4	WASHINGTON, MARTHA	2006	17	WATERBURY, TRISHKA	2006
<u>104 ENG. IV</u>									
	3	ADAMS, JOHN	2006	9	BAHR, ERIC	2005	19	CONRADI, LYNLEY	2005
	16	GABLE, CLARK	2005	14	IGLESIAS, JULIO	2005	5	JONES, JULIETTE	2010
	23	MCEVOY, KARLA	2005	10	MILLER, MARIA	2005	18	PAYN, CINDY	2005
	7	ZBAN, MATT	2005						
<u>225 AMER CIV</u>									
	3	ADAMS, JOHN	2006	9	BAHR, ERIC	2005	19	CONRADI, LYNLEY	2005
	16	GABLE, CLARK	2005	14	IGLESIAS, JULIO	2005	5	JONES, JULIETTE	2010
	23	MCEVOY, KARLA	2005	10	MILLER, MARIA	2005	18	PAYN, CINDY	2005
	7	ZBAN, MATT	2005						
<u>250 ANTH.-SOC.</u>									
	24	BENSAUDE, MIGUEL	2006	8	BLEVINS, NANCY	2006	26	KRINGLE, KRIS	2006
	11	LAFFER, LARRY	2006	25	NORTON, ANNE	2006	20	OROSZ, IMRE	2006
	13	PARKER, WANDA	2006	6	RIDDEL, NILES	2006	21	SMITH, ICHABOD	2006
	15	TAYLOR, ELIZABETH	2006	4	WASHINGTON, MARTHA	2006	17	WATERBURY, TRISHKA	2006
<u>310 ALGEBRA II</u>									
	24	BENSAUDE, MIGUEL	2006	8	BLEVINS, NANCY	2006	26	KRINGLE, KRIS	2006
	11	LAFFER, LARRY	2006	25	NORTON, ANNE	2006	20	OROSZ, IMRE	2006
	13	PARKER, WANDA	2006	6	RIDDEL, NILES	2006	21	SMITH, ICHABOD	2006
	15	TAYLOR, ELIZABETH	2006	4	WASHINGTON, MARTHA	2006	17	WATERBURY, TRISHKA	2006
<u>315 CALCULUS I</u>									
	3	ADAMS, JOHN	2006	9	BAHR, ERIC	2005	19	CONRADI, LYNLEY	2005
	16	GABLE, CLARK	2005	14	IGLESIAS, JULIO	2005	5	JONES, JULIETTE	2010
	23	MCEVOY, KARLA	2005	10	MILLER, MARIA	2005	18	PAYN, CINDY	2005
	7	ZBAN, MATT	2005						
<u>400 BIOLOGY</u>									
	24	BENSAUDE, MIGUEL	2006	8	BLEVINS, NANCY	2006	26	KRINGLE, KRIS	2006
	11	LAFFER, LARRY	2006	25	NORTON, ANNE	2006	20	OROSZ, IMRE	2006
	13	PARKER, WANDA	2006	6	RIDDEL, NILES	2006	21	SMITH, ICHABOD	2006
	15	TAYLOR, ELIZABETH	2006	4	WASHINGTON, MARTHA	2006	17	WATERBURY, TRISHKA	2006
<u>450 ORGAN SYS</u>									
	3	ADAMS, JOHN	2006	9	BAHR, ERIC	2005	19	CONRADI, LYNLEY	2005
	16	GABLE, CLARK	2005	14	IGLESIAS, JULIO	2005	5	JONES, JULIETTE	2010
	23	MCEVOY, KARLA	2005	10	MILLER, MARIA	2005	18	PAYN, CINDY	2005
	7	ZBAN, MATT	2005						
<u>510 SPANISH III</u>									
	24	BENSAUDE, MIGUEL	2006	8	BLEVINS, NANCY	2006	26	KRINGLE, KRIS	2006
	11	LAFFER, LARRY	2006	25	NORTON, ANNE	2006	20	OROSZ, IMRE	2006
	13	PARKER, WANDA	2006	6	RIDDEL, NILES	2006	21	SMITH, ICHABOD	2006
	15	TAYLOR, ELIZABETH	2006	4	WASHINGTON, MARTHA	2006	17	WATERBURY, TRISHKA	2006

WGS Demo School  
TEACHER RESOURCE LIST  
( 04/20/2004 01:44 PM )

RESOURCE NAME	TEACHER RESOURCE #	ASSOCIATED TEACHER	LOCKED-TIME
ENG	1	MISSBAKER (7)	Period:4 Days:1,2,3,4,5 Terms:1,2,3,4
	2	MRSJOAN (6)	
LANG	1	MRJONES (3)	
	2	DRKINCAID (9)	
MATH	1	MISSFRANDIA (8)	Period:7 Days:1,2,3,4,5 Terms:1,2,3,4
	2	MRHAMIL (4)	
SCI	1	MSSIMMONS (5)	

**COURSE REQUEST VERIFICATION**  
**WGS Demo School**

<b>STUDENT NAME</b>		<b>ID</b>	<b>HOMEROOM</b>	<b>YOG</b>
ADAMS, JOHN		3	200	2006
JOHN ADAMS 1776 INDEPENDENCE RD PORTLAND, ME 04100				
<b>NUMBER</b>	<b>COURSE NAME</b>	<b>CREDITS</b>	<b>COMMENTS</b>	
104	ENG. IV	1.000		
225	AMER CIV	1.000		
315	CALCULUS I	1.000		
450	ORGAN SYS	1.000		
540	FRENCH IV	1.000		
670	STATS I	1.000		
720	METAL SHOP	0.500		
830	SEWING III	0.500		
900	P.E.	0.500		
<b>SIGNATURE OF PARENT/GUARDIAN :</b>				

WGS Demo School  
ROOM RESOURCE LIST  
( 04/20/2004 01:45 PM )

NAME	ROOM LIST
104	104
204	204
315	315
400	400
540	540
GYM	GYM
SHOP	SHOP

WGS Demo School  
 PRELIMINARY SECTION DATA  
 2003-2004  
 ( 04/20/2004 01:45 PM )

CRS-SEC	COURSE NAME	LINK	PRI	OPT	MAX	REPOS	ROOM	GRADE	TEACHER	RESOURCE	WEEKDAYS	TERMS
103-1	SHAKESPEARE	2	5	12	15	N	104	0-12	ENG			
	POSSIBLE PERIODS.....										WEEKDAYS.....	TERMS.....
	1			2					3		MTWTF	1234
	4			5					6			
	7			8								
104-1	ENG. IV	1	5	12	15	N	104	0-12	ENG			
	POSSIBLE PERIODS.....										WEEKDAYS.....	TERMS.....
	1			2					3		MTWTF	1234
	4			5					6			
	7			8								
225-1	AMER CIV	1	5	12	15	N	104	0-12	ENG			
	POSSIBLE PERIODS.....										WEEKDAYS.....	TERMS.....
	1			2					3		MTWTF	1234
	4			5					6			
	7			8								
225-10	AMER CIV	0	5	20	25	N	204	0-12	#1(3)JONES			
	POSSIBLE PERIODS.....										WEEKDAYS.....	TERMS.....
	1,2			2,3					3,4		M.W.F .T.T. MT... ..TF	1234 1...
	4,5			5,6					7,8		..W.F .T... M.... ..W.. .2.. ..3.	
	1			2					3		...T. ....F .T..F M.W.. ...4 12..	
	4			5					6		...TF ..WT.	
	7			8					1,3			
250-1	ANTH.-SOC.	2	5	12	15	N	104	0-12	ENG			
	POSSIBLE PERIODS.....										WEEKDAYS.....	TERMS.....
	1			2					3		MTWTF	1234
	4			5					6			
	7			8								
310-1	ALGEBRA II	0	5	12	15	N	315	0-12	MATH			
	POSSIBLE PERIODS.....										WEEKDAYS.....	TERMS.....
	1			2					3		MTWTF	1234
	4			5					6			
	7			8								
315-1	CALCULUS I	0	5	12	15	N	315	0-12	MATH			
	POSSIBLE PERIODS.....										WEEKDAYS.....	TERMS.....
	1			2					3		MTWTF	1234
	4			5					6			
	7			8								
400-1	BIOLOGY	0	5	12	15	N	400	0-12	SCI			
	POSSIBLE PERIODS.....										WEEKDAYS.....	TERMS.....
	1			2					3		MTWTF	1234
	4			5					6			
	7			8								
450-1	ORGAN SYS	0	5	12	15	N	400	0-12	SCI			

WGS Demo School  
 CROSS TALLY BY COURSE NUMBERS  
 2003-2004

( 04/20/2004 01:46 PM )

S H A K E S P E A R E	E N G . I V	I N T R O	A M E R I C A N	A N T H R O P O L O G Y	A L G E B R A	C A L C U L U S	B I O L O G Y	O R G A N I S M	S P E C I A L I Z E D	F R E N C H	B U S I N E S S	S T U D E N T S	W O O D S H O P	M E T A L S H O P	O R I E N T A L	S E W I N G	A R T	P E.
---	----------------------------	-----------------------	--------------------------------------	--	---------------------------------	--------------------------------------	---------------------------------	--------------------------------------	---	----------------------------	--------------------------------------	--------------------------------------	--------------------------------------	---	--------------------------------------	----------------------------	-------------	---------

103 SHAKESPEARE	(13 )	13	.	.	.	13	13	.	13	.	13	.	13	.	13	.	1	13		
104 ENG. IV	(11 )	.	11	.	11	.	11	.	11	.	11	.	8	.	11	.	11	3	11	
204 INTRO AMER LIT	( )	.	.	.	.	.	.	.	.	.	.	.	.	.	.	.	.	.	.	
225 AMER CIV	(11 )	.	11	.	11	.	11	.	11	.	11	.	8	.	11	.	11	3	11	
250 ANTH.-SOC.	(13 )	13	.	.	.	13	13	.	13	.	13	.	12	.	13	.	13	.	1	13
310 ALGEBRA II	(13 )	13	.	.	.	13	13	.	13	.	13	.	12	.	13	.	13	.	1	13
315 CALCULUS I	(11 )	.	11	.	11	.	11	.	11	.	11	.	8	.	11	.	11	3	11	
400 BIOLOGY	(13 )	13	.	.	.	13	13	.	13	.	13	.	12	.	13	.	13	.	1	13
450 ORGAN SYS	(11 )	.	11	.	11	.	11	.	11	.	11	.	8	.	11	.	11	3	11	
510 SPANISH III	(13 )	13	.	.	.	13	13	.	13	.	13	.	12	.	13	.	13	.	1	13
540 FRENCH IV	(11 )	.	11	.	11	.	11	.	11	.	11	.	8	.	11	.	11	3	11	
660 BUSINESS LAW	(12 )	12	.	.	.	12	12	.	12	.	12	.	12	.	12	.	12	.	.	12
670 STATS I	(8 )	.	8	.	8	.	8	.	8	.	8	.	8	.	8	.	8	.	.	8
700 WOOD SHOP	(13 )	13	.	.	.	13	13	.	13	.	13	.	12	.	13	.	13	.	1	13
720 METAL SHOP	(11 )	.	11	.	11	.	11	.	11	.	11	.	8	.	11	.	11	3	11	
800 ORIENTAL COOKNG	(13 )	13	.	.	.	13	13	.	13	.	13	.	12	.	13	.	13	.	1	13
830 SEWING III	(11 )	.	11	.	11	.	11	.	11	.	11	.	8	.	11	.	11	3	11	
850 ART	(4 )	1	3	.	3	1	1	3	1	3	1	3	.	.	1	3	1	3	4	4
900 P.E.	(96 )	13	11	.	11	13	13	11	13	11	13	11	12	8	13	11	13	11	4	96

WGS Demo School  
STUDENT SCHEDULING COMPLETION  
2003-2004  
( 04/20/2004 01:47 PM )

TOTAL STUDENTS IN THE CLASSES OF 2005 THROUGH 2006	23	
NO COURSE REQUESTS, AND NO SCHEDULE	0	0%
INVALID COURSE REQUESTS, AND NO SCHEDULE	0	0%
VALID COURSE REQUESTS, BUT NOT SCHEDULED	0	0%
PARTIALLY SCHEDULED (STUDENTS WITH CONFLICTS)	21	91%
COURSES COMPLETELY SCHEDULED	2	9%

WGS Demo School  
SINGLETON CONFLICTS  
COURSE : 103 SECTION : 1  
COURSE NAME : SHAKESPEARE  
TEACHER NAME : BAKER(7)  
( 04/20/2004 01:47 PM )

COURSE	SECTION	TEACHER NAME	NUMBER OF STUDENTS WHO REQUESTED BOTH COURSES
103 SHAKESPEARE	1	BAKER(7)	13
315 CALCULUS I	1	HAMIL(4)	



WGS Demo School  
 STUDENT CONFLICT REPORT  
 9 BAHR, ERIC  
 ( 04/20/2004 02:00 PM )

PARTIAL SCHEDULE :

PER COURSE	SEC TEACHER	ROOM	WEEK	TERMS	LNK
1 225 AMER CIV	1 MISS BAKER (7)	104	MTWTF	1234	1
2 315 CALCULUS I	1 MR HAMIL (4)	315	MTWTF	1234	0
3 450 ORGAN SYS	1 MS SIMMONS (5)	400	MTWTF	1234	0
4 540 FRENCH IV	1 DR KINCAID (9)	204	MTWTF	1234	0
5 720 METAL SHOP	1 MRS JOAN (6)	SHOP	MTWTF	12	0
5 830 SEWING III	1 DR KINCAID (9)	540	MTWTF	34	0
6 104 ENG. IV	1 MRS JOAN (6)	104	MTWTF	1234	1
8 850 ART	1 MR JONES (3)	204	MTWTF	1234	0

UNABLE TO SCHEDULE :

900 P.E.

FOR COURSE #900, P.E.

SECTION 1 PRIORITY GIVEN TO OTHER COURSES AT:  
 TERMS 1234 M: 8  
 T: 1  
 W: 8  
 T: 1  
 F: 8

SECTION 2 PRIORITY GIVEN TO OTHER COURSES AT:  
 TERMS 1234 M: 6  
 T: 1  
 W: 6  
 T: 1  
 F: 6

SECTION 3 PRIORITY GIVEN TO OTHER COURSES AT:  
 TERMS 1234 M: 7  
 T: 1  
 W: 7  
 T: 1  
 F: 7

SECTION 4 PRIORITY GIVEN TO OTHER COURSES AT:  
 TERMS 1234 M: 5  
 T: 1  
 W: 5  
 T: 1  
 F: 5

**WGS Demo School**  
**TEACHER RESOURCE CONFLICT REPORT**  
**TEACHER RESOURCE : 'ENG' #2**  
 ( 04/20/2004 02:02 PM )

\*\*\*\*\*  
 TEACHER RESOURCE : 'ENG' #2 - TERM 1      \*\*\*\*\*

<u>PERIOD</u>	<u>CRS #</u>	<u>COURSE NAME</u>	<u>SECTION</u>	<u>NUMBER OF STUDENTS ENROLLED.....</u>					
				<u>ALL WEEK</u>	<u>MON</u>	<u>TUE</u>	<u>WED</u>	<u>THU</u>	<u>FRI</u>
6	104	ENG. IV	1	11	11	11	11	11	11
3	250	ANTH.-SOC.	1	12	12	12	12	12	12
5	720	METAL SHOP	1	11	11	11	11	11	11

WGS Demo School  
**TEACHER RESOURCE SCHEDULES REPORT**  
**TEACHER RESOURCE : 'MATH' #1**  
( 04/20/2004 02:03 PM )

\*\*\*\*\* TEACHER RESOURCE : 'MATH' #1 - TERM 1 \*\*\*\*\*

<u>PERIOD</u>	<u>CRS #</u>	<u>COURSE NAME</u>	<u>SECTION</u>	<u>ROOM</u>	<u>NUMBER OF STUDENTS ENROLLED.....</u>					
					<u>ALL WEEK</u>	<u>MON</u>	<u>TUE</u>	<u>WED</u>	<u>THU</u>	<u>FRI</u>
4	310	ALGEBRA II	1	315	12	12	12	12	12	12
8	660	BUSINESS LAW	1	315	12	12	12	12	12	12